NEBRASKA: Slightly cloudy through Saturday night. Scattered showers west, somewhat cooler most of state Saturday and Saturday night. High Saturday 60 to 70 west and central and 70s east.

THE LINCOLN STAR

FIFTY-SEVENTH YEAR No. 309 LINCOLN, NEB., SATURDAY MORNING, SEPTEMBER 26, 1959 SEVEN CENTS

BRASS TACK TALKS STARTED

★ ★ ★ ★

Pre-Conference Pledge:

Nik Promises Better Times

...Will Try To Find Footing

Washington (AP)—Nikita S. Khrushchev, just the man who can achieve it if he wants to, promised Friday to strive for better Russian relations with the United States.

The undisputed boss of the Soviet Union, Premier Khrushchev made his pledge as a preliminary to his private conversations this weekend with President Eisenhower.

He said:

"We will do all we can in our talks with the President to the advantage of both sides and on our return we will strive to improve relations."

The remark could have historic significance, or it could be mere window dressing for the busy job of salesmanship Khrushchev has been putting on for Communism in his U.S tour.

For the time being at least, the official U.S. view was that Americans could hope for greater U.S.-Russian understanding as a result of Khrushchev's state visit, unstately though it has been on occasion.

Luncheon Toast

The hopeful attitude was sounded by Secretary of State Christian A. Herter, who added in a luncheon toast to the Red premier:

"We also hope you will take back with you a good impression of the United States, its people and way of life."

Herter, who has experienced long weeks of weary, fruitless talks with the Russians at Geneva, expressed hope that the Eisenhower-Khrushchev talks "will create greater understanding between our countries and thereby serve the larger cause of world peace."

With his champagne glass lifted, Khrushchev declared "I am glad to hear the secretary's remarks and fully agree."

It was then he promised to work for better relations when he reaches home next week, adding:

"We know our people will approve our work here. They greatly desire improvement of relations."

Informal Chat

The premier had an informal talk with newsmen before going into the luncheon.

Standing in front of the Soviet Embassy, and smiling in great good humor, he said he thinks tensions between the United States and his country will be lessened to some estent as a result of his visit.

The first question was a general one—what did he think of his trip through this country? Ambassador Mikhail Menshikov acted as his interpreter and relayed his reply:

"Wonderful."

Then Khrushchev proved he can say something in English other than "yes" and "O.K." He laughed and said: "Very well."

He said he thought the extent by which tensions might be eased could probably be estimated better after the discussions with Eisenhower.

Dodges Query

He dodged, with a chuckle, a question as to what is the biggest difficulty to be overcome. The questioner had in mind such things as divided Germany, the future of Berlin, the fighting in Laos, disarmament and the cold war in general.

"It would be better to ask that question of your President," Khrushchev countered.

It was a smiling face that Khrushchev turned to the world Friday, unlike the scowls he has displayed on some other occasions since he landed here Sept. 15.

But in one way Mr. K remained without change — he still talked about Russia the way Texans used to talk about Texas. This was illustrated by the reply he chose to make to a question as to whether Eisenhower should have the same kind of trip through Russia that he has had through America.

SCORES

Lincoln High	38
North Platte	6
Southeast	19
Hastings	13
Grand Island	6
Northeast	0
Falls City	13
Pius X	0

–STEEL–

Foreign Imports Pick Up

New York (AP) — In the port of Wilmington, N.C., a West German freighter, the "Thunderburg", is unloading steel products from Europe. Three vessels are due to arrive Monday with general cargo, including steel.

Wilmington is a relatively small American port, but it is sharing an experience with larger ports: an upturn in imports of foreign steel accelerated by the strike here. A. C. Smith, ports terminal manager in North Carloina, however, says the upturn has been going on for two years.

Far away from Wilmington, in Pretoria, Union of South Africa, the native population feels the impact of pickets surrounding the steel plants in Pittsburgh: for the first time South Africa is exporting steel to the United States, not importing.

In Canberra, Australia, Minister for Trade John McEwen notes that in the fiscal year started July 1 Australia has orders for 40,000 tons of steel. That's very small in comparison with American production, but it's an export record for Australia.

In Tokyo, government officials acknowledge the American steel strike has boosted Japanese steel exports.

TALKS FLOP

Steel talks have collapsed. The complete breakdown heightens the possibility that the Taft-Hartley law may be used by the government to open the strike-bound mills. For full story, see Page 2.

The Weather

NEBRASKA: Slightly cloudy through Saturday night. Scattered showers west Saturday. Somewhat cooler most of state Saturday and Saturday night. High Saturday 60 to 70 west and central and 70s east.

Lincoln Temperatures

1:30 a.m. (Fri.)	62	2:30 p.m.	76
2:30 a.m.	62	3:30 p.m.	76
3:30 a.m.	63	4:30 p.m.	77
4:30 a.m.	64	5:30 p.m.	77
5:30 a.m.	65	6:30 p.m.	74
6:30 a.m.	66	7:30 p.m.	68
7:30 a.m.	66	8:30 p.m.	65
8:30 a.m.	66	9:30 p.m.	64
9:30 a.m.	66	10:30 p.m.	63
10:30 a.m.	68	11:30 p.m.	64
11:30 a.m.	73	12:30 a.m. (Sat.)	62
12:30 p.m.	74	1:30 a.m.	61
1:30 p.m.	75	2:30 a.m.	61

High temperature one year ago 79; low 54.

Sun rises 6:18 a.m.; sets 6:18 p.m.

Moon rises 12:12 a.m.; sets 2:41 p.m.

Normal September precipitation 2.92 inches.

Total September precipitation to date 2.67 in.

Total 1959 precipitation to date 28.69 in.

Nebraska Temperatures

	H	L		H	L
Lincoln	77	65	Imperial	72	42
Airport	79	63	Sidney	67	41
Norfolk	78	59	Scottsbluff	65	40
Grand Island	76	59	Chadron	64	45
North Platte	77	44	Omaha	77	58

Jonathans $2.29 Bu.

Farmers Market, 4300 So. 14. Open Sun. til 6.—Adv.

Fine, fresh baked

bread - pastries. 7am-10pm daily. Klein's 821 So.11—Adv.

THE PLACE AND THE PEOPLE

Here at Camp David in the historic Catoctin mountains of Maryland, Soviet Premier Nikita S. Khrushchev and President Dwight D. Eisenhower are conferring on grave cold war problems. The heads of state flew there by helicopter Friday for the weekend talks.

★ ★ ★ ★ ★ ★

Women 'Can Help Settle' Problems Of The World–Nina Khrushchev Says

Washington (AP) — Mrs. Nina Khrushchev said Friday she'd like to come back to the United States again and she believes cultural exchange visits "make for better understanding, better knowledge of one another."

"Contacts between women," she added, "would be equally conducive to solution of problems of the world."

Sometimes smiling and sometimes serious, Mrs. Khrushchev handled her very first news conference with apparent ease.

She acknowledged she was worried about it. And at the start she smilingly called Mrs. Henry Cabot Lodge, wife of the U.S. Ambassador to the U.N., and Mrs. Llewellyn Thompson, wife of the American Ambassador to Russia, to sit beside her.

No Defense Needed

Both women have been traveling with Mrs. Khrushchev across country. "If you attack me too much, they'll defend me," she said with a smile. But she needed no defense as she answered a wide range of questions about herself and her country.

Mrs. K said she doesn't like housework—which drew applause from the 20 newspaperwomen, some of whom came from as far away as London.

Farm matters, political economy and topics of interest to her husband seemed mostly to interest Mrs. Khrushchev.

She and Khrushchev met, she said, while she was teaching political economy in a government school for adults at Stalino. The future premier went there to study to be a mining engineer.

Troubles Home?

Asked if Khrushchev brings official problems home, or leaves them at the office, she shook her head and said: "No, he simply discusses those problems with people he should discuss them with."

Mrs. Khrushchev answered every question put to her. She was never flustered nor at a loss.

She told the newswomen at the start that she didn't intend to go into any matters of Soviet policy.

She showed herself to be quick-witted and with a sense of humor.

Although she speaks some English, Mrs. Khrushchev spoke to the newswomen in Russian, and used an interpreter.

She said she had wanted to see some of this country's large department stores, but recalled the uproar when Khrushchev went to a San Francisco supermarket and it was left a wreck because of the crush of people.

In Movies

"I suppose I'll have to see them in the movies," she said with a smile.

Mrs. Khrushchev ended the news conference, just in time to rush out on the porch to say goodbye to her husband who left to fly with President Eisenhower by helicopter to Camp David for their important talks.

She'll stay in Washington over the weekend and was invited to dine Friday night at the home of Mrs. Christian Herter, wife of the secretary of state.

Contacts between women of Russia and the United States would be "especially conducive to solution of problems of the world," Mrs. Khrushchev told her questioners.

Foreign ministers argue much of the time, she said, and in some areas women could more easily reach agreements among themselves.

Much Better

Asked to explain, Mrs. Khrushchev noted the work being done in children's affairs in the United Nations, and declared "these questions of children will be resolved much better with women meeting than men."

Should she and Mrs. Eisenhower be meeting this weekend instead of their husbands? A reporter asked jokingly.

Shaking her head with a tiny smile, Mrs. Khrushchev said "after all less depends on us."

AL CAPONE HENCHMAN FOUND SLAIN

New York (AP)—The body of a man tentatively identified by police as "Little Augie" Pisano, once a top henchman of Al Capone and a notorious underworld figure, was found in a swanky car on a Queens Street Friday night. A young blonde woman's body was beside him. Both had been shot to death.

Police said the woman was wearing a mink stole. She had been shot in the back of the neck. The man had been shot in the temple and in the neck.

Pisano, also known as Anthony Carfano, was described as a close friend of racketeer Frank Costello for 20 years, a former "vice regent" for Capone and a well-known racketeer and hoodlum in the East, especially in the New York area and Florida. His home was listed as Long Beach, N. Y., on Long Island.

IT'S WAR AGAIN FOR GAS MEN

Gasoline prices at independent stations in and around Lincoln dropped another penny a gallon Friday as retailers continued their 5th gas war of the year.

Major oil company stations were selling regular gas for 29.9 cents a gallon and ethyl for 31.9 cents. Independents dropped their prices to 26.9 for regular and 28.9 for premium.

Many stations, although cutting their prices in response to the war, did not even bother to advertise the cut with "bargain" posters.

Try This Special

Real Tasty!—Fresh banana cake at Wendelin Baking, 1430 South, 7a.m.-10p.m.—Adv.

Ike And Khrush Waste No Time

U.S. And Soviet Leaders Launch Momentous Experiment In Personal Diplomacy

By John Scali

Gettysburg, Pa. (AP)—**President Eisenhower and Russia's Premier Nikita S. Khrushchev met face to face for hours Friday night to explore prospects for easing the jangled nerves of a tension-weary world.**

The opening meeting was limited primarily to a general discussion of the world situation. This, however, gave them the opportunity to touch on such things as the fate of divided Berlin to the future of Soviet-American relations.

The talks got under way with a White House reminder that Eisenhower, however, would avoid negotiating behind the backs of U.S. allies on problems involving them.

The leaders of the world's two most powerful nations began their conference within 10 minutes after they flew together by helicopter from Washington to Eisenhower's mountain retreat at Camp David, Md., some 25 miles from here.

Their eagerly awaited conference began shortly after 6 p.m. on the glass-walled sun porch of Eisenhower's cabin.

Top Advisers on Hand

Later, they resumed their talks around a dinner table, with top advisers, in the red oak paneled living-dining room.

Armed Marines patrolled the secluded forest area, backed by American and Soviet security agents, to insure maximum secrecy.

A White House spokesman hinted the two men might, at least, wind up with some limited Soviet-American agreement on cultural exchanges and atomic energy co-operation by the time the meeting ends Sunday afternoon.

But, White House press Secretary James Hagerty gave no clue as to whether the two men could crack the bedrock of bitter disputes now dividing East and West. To reassure Britain, France and other allies, Hagerty stressed that Eisenhower did not intend to negotiate behind their backs, in keeping with pledges he has made repeatedly.

Hagerty told newsmen they would get no word Friday night on when the night's talk ended. He promised to meet newsmen at 1 p.m. (EDT) Saturday to fill them in on details.

Eisenhower and Khrushchev began their long-awaited meeting in a jovial mood. Their helicopter trip, direct from the White House lawn, took 35 minutes.

Laughingly they posed for photographers, then strolled into the main "Aspen" lodge.

Soviet-American problems due to come up included Russia's desire for more trade with this country and a possible agreement to exchange information on peaceful uses of atomic energy.

Lower ranking U.S. and Russian aides were understood to have outlined the main points of an atomic energy agreement in closed door talks in Washington. Informed authorities said this would be looked over by Eisenhower and Khrushchev for final approval.

Flanked By Aides

Flanking Khrushchev at the first talks—scheduled to run through Sunday noon—were Foreign Minister Andrei Gromyko, Ambassador Mikhail Menshikov and A. A. Soldatov, chief of the Foreign Office American desk.

Eisenhower was assisted by Secretary of State Christian A. Herter, Llewellyn E. Thompson, U.S. ambassador to Moscow, and Henry Cabot Lodge, ambassador to the United Nations. Lodge escorted Khrushchev during the premier's tour around the United States.

A movie of the atomic submarine Nautilus' historic trip under the North Polar icecap was shown after dinner — at Khrushchev's request.

The film has been specially dubbed in Russian for the showing.

Eisenhower and Khrushchev and their foreign policy chiefs planned to spend the night in the same lodge where their talks began. Each is to have one of the 4 bedrooms.

International Crisis If Nik Wakes Up?

Camp David, Md. (UPI)—What happens in the middle of the night if Premier Khrushchev wakes up in President Eisenhower's cottage and wants something? There's not an interpreter in the house.

Khrushchev would have to get out of bed, pad across the hall and knock on the door of Soviet Foreign Minister Andrei Gromyko who can speak English.

The American and Russian interpreters are sleeping in other cottages at the camp and Gromyko will have to serve double duty when they're not around.

SUNNY EAST, RAIN WEST IS FORECAST

Nebraska's weather outlook for Saturday included sunny picnic weather for the east and central portions of the state but cloudy skies and rain moving into western Nebraska by evening.

Temperatures Saturday are expected to rise into the 70s again after a Friday state high of 79 at the Lincoln airport.

Forecasters predicted warmer days and cooler nights for the state during the next several days.

Rainfall reports:

Beatrice	.24	Nebraska City	.97
Crete	.10	Osceola	.10
Culbertson	.65	Stromsburg	.09
Curtis	.55	Superior	.17
David City	.10	Syracuse	1.06
Enders Dam	.81	Wahoo	.10
Hayes Center	.95	Weeping Water	.03

FULL GAME LEAD TO LA

The Los Angeles Dodgers moved a full game out in front of the Milwaukee Braves in the tight National League pennant race Friday by grabbing an 11-inning, 5-4 victory over Chicago. The Braves lost to Philadelphia, 6-3. San Francisco, now 2½ games back, was rained out. See Sports Page 13.

Senators Eye Tourist Boon

...Tab 4 Subjects For Study

By Betty Person

The business of promoting tourist trade for Nebraska was earmarked as the prime subject for study Friday by the Legislative Council Committee on Outdoor Recreation.

The 7-member committee, which held its organizational meeting Friday, outlined 4 areas of general study.

Others were a study of the use being made of Ft. Robinson in northwest Nebraska with a view to expanding its facilities; a study of advertising controls along the Interstate Highway, and a general study of all phases of outdoor recreation and fish and game.

November Meet

The committee scheduled its next meeting Nov. 13 when it will invite representatives of the University of Nebraska, State Game Commission and the U.S. Department of Agriculture to explain some problems connected with Ft. Robinson.

The Game Commission, it was reported, is interested in expanding recreation facilities in that area, but is opposed by the University because of possible interference it might bring to a beef experimental program being conducted there.

The groups will be asked to explain what solutions they have found to the problem.

The committee will hold a two-day public hearing, probably early next year, to cover other matters which will be under study.

Visits to Wisconsin, Minnesota and South Dakota are contemplated to learn how those states operate to attract tourists.

Learn Much

It was the committee's belief that much could be learned to help Nebraska in its stepped-up program for tourist attraction.

The committee will visit Cowles Lake near Omaha prior to the Nov. 13 meeting to view work being done by the Game Commission to build this as a recreation area.

Visits to Ft. Robinson and Chadron State Park also will be made, probably next spring.

Game Commission Director Mel Steen had sent each member of the committee a letter outlining things he believes are needed to improve the state's recreational and outdoor sports activities, but the committee did not discuss the letter.

Steen called for an increase in the present special levy of .13 of a mill to .35 of a mill to properly promote tourist trade, historical sites and improve state parks and recreation areas.

Sen. George Syas of Omaha is chairman of the study committee, and Sen. Kenneth Bowen of Red Cloud is vice chairman. Other members are Sens. Stan Portsche of Lincoln, William Moulton of Omaha, H. K. Diers of Gresham, William Skarda of Omaha, and Earl Hollenbeck of Long Pine.

Amateur Salvagers Float Ship After Pros Nix Job

Norfolk, Va. (AP)—Eight wildcat salvagers rode the rusty hulk of an abandoned ship down the Atlantic Coast Friday, in hopes the 400-foot stern section would be their key to riches.

They kept an anxious eye to the south where hurricane Gracie crept along. The storm was a possible threat to their hard work of the past 6 months.

The hulk is one section of the tanker African Queen, which wrecked off Ocean City, Md., last December. The vessel struck a shoal and broke in two. The bow has since floated away. Owners of the vessel abandoned her.

Snail's Pace

A Norfolk tug pulled the hulk along at a snail's pace, while the Coast Guard Cutter Marion provided escort. The amateur salvagers staked out their claim to the vessel after professional salvagers wouldn't touch it.

They plan to bring the Queen 110 miles to the Norfolk Shipbuilding and Drydock Co. where they hope to sell her for about 2 to 3 million dollars to persons interested in replacing her bow.

They left Ocean City Thursday and Friday were about 50 nautical miles north of Cape Charles, Va., the entrance to the Chesapeake Bay.

The men, all from Tidewater, Virginia, raised the stern from the bottom after patching holes with monstrous sheets of metal and pumping air into her tanks.

Today's Chuckle

A taxpayer is a person who has the government on his payroll.

73-Day Steel Strike Talks Collapse

Taft-Hartley Intervention Now Possible

By Arthur Everett

New York (AP) — Fruitless negotiations in the nation's 73-day steel strike collapsed completely Friday. The breakdown heightened the possibility of Taft-Hartley Law intervention by the government to open the struck mills.

Finnegan

The striking United Steelworkers Union said it saw no point in continuing the talks as long as industry insists on work regulating concessions. The union says these are aimed at "union busting."

"We are going home," announced union President David J. McDonald. "This farcical filibuster . . . has ended."

He added that the union stands ready to resume talks if it receives from industry "an honest offer worthy of consideration by self-respecting steel workrs."

Won't Ignore Request

McDonald was asked if the union would resume talks if the government requests it. He replied:

"We have never resisted a call of our government. But we see no sense in coming back to New York City. The seat of the government is in Washington. The seat of the steel industry is in Pittsburgh."

Chief industry negotiator R. Conrad Cooper said the industry still is prepared to resume negotiations Monday and added in a statement:

"We hope that the union will reconsider its position and join with us then in a renewed effort to break the deadlock. This has been our agreed seat of negotiations . . ."

Chief Federal Mediator Joseph F. Finnegan said:

"We don't intend to let this thing drift, in view of its impact on 600,000 souls and its impact on the national economy. The right to set the time and place of meetings is a function of the Federal Mediation and Conciliation Service."

Finnegan indicated there might be a change of locale when talks resume—presumably to Washington.

Thousands Idled

More than 500,000 steelworkers, plus tens of thousands of workers in related industries, have been made idle since the strike began July 14. The union is seeking unspecified wage increases which the industry claims would be inflationary.

The steel strike apparently is beginning to affect the huge auto industry. In Detroit during the day, Ward's Automotive Reports blamed the strike for a 20% September decline in auto sales.

The breakdown in negotiations in this final week of September heightened the possibility of Taft-Hartley Law intervention by the White House.

Invoking the labor act would bring about an 80-day resumption of work for fact-finding and cooling off. But it would not prevent a renewal of the strike at the end of that time.

POLIO CASES ON UPSURGE

Washington (AP)—An upsurge in the number of paralytic polio cases last week was reported by the Public Health Service after a two-week decline.

Cases for the week ending Sept. 19 totaled 326, compared with 291 and 273 respectively in the first two weeks of September. Last week's figure, second only to the 330 in the week ended Aug. 29, pushed the total so far this year to 3,407. This is more than twice the 1,618 paralytic cases reported up to this time last year. It also exceeds the 3,140 total for the entire year of 1958.

The total of all kinds of polio cases reported last week was 515, compared with 431 in the corresponding week of 1958.

Much of last week's increase in paralytic cases was accounted for by 5 states: California and New York with 26 each, Washington with 24, Minnesota with 23 and North Carolina with 19.

Preliminary estimates, based on a 10% sample, indicate there were 150 polio deaths through July 31 this year, compared with an estimated 10 deaths in the similar 1958 period. Last year's total death toll from polio is now estimated at 240.

French Walk Out

. . . Of U.N. Assembly

United Nations, N.Y. (AP)—France walked out of the U.N. General Assembly Friday in protest against charges by Saudi Arabia's chief delegate that the French army in Algeria were torturers thirsting for blood.

But members of the French delegation returned at the conclusion of a vitriolic speech by Ahmad Shukairy, 51-year-old Palestinian Arab who at one time represented Syria at the United Nations.

A spokesman for the delegation said its members did not want to listen to insulting language.

Shukairy referred to the statement by French President de Gaulle offering self-determination to the Algerian people provided peace is restored. De Gaulle said Algeria would be considered at peace if no more than 200 violent deaths occurred in a year.

"What sort of dead mathematics brought about this figure of the dead" Shukairy demanded.

"We know there are some bloodthirsty colons (French colonists) who are ready to step up the maximum figure of President de Gaulle. We know such thirst for blood is to be found in the French army—as evidenced by the most brutal acts of torture committed against the people of Algeria."

Victor A. Belaunde of Peru, 75-year-old Assembly president, interrupted Shukairy and asked him not to use language "that might disturb the atmosphere of the Assembly.""

Shukairy replied that he believed freedom of speech was guaranteed at the United Nations, then went on with his prepared text.

Nebraska Gets 319 New Laws

. . . Effective Sunday

By Betty Person

As of midnight Sunday, Nebraskans are going to have 319 new laws which will govern their lives—laws which will be in effect at least until the Legislature convenes again.

The new laws, or law changes, are those passed by the 1959 Legislature which did not carry the emergency clause and thus do not go into effect until three months after the end of the session.

A total of 148 laws passed in the last session had the emergency clause attached and became effective immediately upon signature of the governor.

A total of 327 bills passed did not carry the emergency clause, but 8 of those are proposed constitutinal amendments to be voted upon in the 1960 general election, and their effective date remains to be determined.

Specific Dates

A few of the new laws also contain specific dates for their effectiveness which is beyond the Sept. 28 deadline, but the machinery for their becoming law is set in motion.

Most of the far-reaching tax bills passed in the 1959 session carried the emergency clause, but two other measures which will affect the lives of most Nebraskans are credit measures which come into force Monday.

One of these is the law which prescribes conditions for revolving charge accounts and the other is the time sales act which will govern those larger purchases which Nebraskans will pay for on the installment plan.

Small businesses will find it easier to provide group insurance for their employes with the minimum number of persons needed for such group plans reduced from 10 to 5.

Insurance

Also in the insurance field, the minimums have jumped in the state's Motor Vehicle Safety Responsibility Act, with the new law requiring liability of not less than $10,000 (rather than $5,000) for injury or death of one person; $20,000 (rather than $10,000) for injury or death of two or more persons, and $5,000 (rather than $1,000) for property damage.

Child maintenance payments will now go up $10, and increases also will be effective in monthly welfare payments for dependent children.

The maximum benefits for workmen's compensation will go from $34 to $37 a week.

Persons who file claims against the state of $250 or less will be able to collect those claims without waiting for legislative approval if they are approved by the Sundry Claims Board.

Pen Change

Penitentiary prisoners who are released will find $30 in their pockets, rather than the $20 heretofore given them. Another break for prisoners is the increase from $3 to $6 a day which will be credited to those who serve out their fines and costs by imprisonment.

The State Safety Patrol will be authorized to start checking motor vehicles for their mechanical efficiency on Monday.

And motorists would do well to remember a new law which requires them to slow down to 25 m.p.h. when meeting or overtaking school buses, and to stop when the bus' signal arm is extended.

Speed Laws

New speed laws are in effect for those same school buses which limit them to 55 miles daytime, and 50 at night on hard-surfaced roads, and to 50 and 45 on gravel roads.

Speaking of roads, that long, hard-fought battle by persons in the Rushville area to get their Smith Lake road back on the state highway system will become a reality on Monday.

Courts over the state now will be authorized to close on Saturdays, and in the field of conservation, the machinery is now established for the creation of ground water districts.

Snark ICBM Explodes In Launching Try

Cape Canaveral, Fla. (AP)—A Snark guided missile crashed Friday night, ending another bad day for rocketry at the cape.

The 69-foot intercontinental range Snark streaked from its pad and within seconds nosedived into the ground. Burning fuel immediately consumed the missile in a brief but spectacular fire. No one was hurt.

Earlier Friday, the Air Force called off an attempt to send a missile across the path of the Explorer VI "Paddlewheel" satellite and the Navy abandoned to the sea a camera-carrying nose cone that may hold the first pictures of a complete hurricane.

The Nike-Cajun rocket that boosted the camera nose cone went slightly off course, making recovery of the cone more difficult.

Soviet Press Prints Cartoon Of Khrushchev

. . . First In History

Moscow (AP)—For the first time in history, the Soviet press published a cartoon of Premier Khrushchev.

This event dramatized the spectacular change in Soviet reporting brought about by Khrushchev's trip to the United States.

There never was a cartoon of Stalin or any other Soviet premier. Pravda officials confirmed this as a first.

This one, printed in the Communist party organ, was reprinted from the Hungarian newspaper Nepszabadsag. In evident reference to burying references which have been plaguing Khrushchev's trip—especially with Mayor Poulson of Los Angeles—it showed him with a spade about to dig a grave.

Looking on were Eisenhower and some unidentified figures.

The caption said: "Gentlemen, we have some public works to get done. Let's bury the hatchet together."

Ever since Khrushchev has been in America, papers here—beside printing full texts of all his speeches—have been giving revealing and interesting facets of his daily life in the strange world of capitalism.

There are frequent references to his wife, whose existence was never mentioned in the Soviet press previously.

16 Are Dead In Alaska Crash

Anchorage, Alaska (AP) — Sixteen persons died when a commercial airliner flying over the wild, rugged Aleution Islands smashed into a mountainside and burst into flames.

A search party worked its way up to the 2,000-foot level on the side of an unnamed 5,000-foot peak of Great Sitkin Island and reported there were no survivors in the wreckage of the Reeve Aleutian Airways DC4.

Navy pilot who first spotted the wreckage said only the tail section of the four-engined airliner was intact. The remainder of the plane was still burning when first sighted.

Dalton Will Appeal Rail Service Halt

Dalton, Neb. (AP)—Attorneys for the community of Dalton say they plan to appeal a Nebraska State Railway Commission ruling that grants the Burlington Railroad permission to suspend operations here.

Dalton residents claim the railroad has made no effort to increase business here and that shipments from here have been increasing, not decreasing.

NEW and USED
BAND INSTRUMENTS
Use our Rental-Trial Plan
MOLZER MUSIC CO.
126 No. 12 2-5272

Music news is covered thoroughly in The "Sunday Journal and Star."

PLASTIC
WALL TILE ..... 28¢ sq. ft.
FLOORCRAFTERS
118 So. 9th 2-5927

Roper & Sons, Inc.
MORTUARIES
1319 N STREET 6037 HAVELOCK AVE.

NEBRASKA NEON SIGN CO.
1140 NO. 21ST
ANOTHER OUTSTANDING LINCOLN INDUSTRY
WORKING TO MUSIC BY . . . Muzak
Muzak The PLANNED music service
. . . A MUSICAL KEY TO PROFITS
Any organization is known by the company it keeps. You're in the best of company when you're a MUZAK subscriber.
PROGRAM SERVICE CO.
1213 M St. Tele. 2-1692

saturday only!
Kimmel's Jonathan Apples 10¢ lb
IDEAL GROCERY & MARKET, 905 So. 27th

BOND & LILLARD
FINE KENTUCKY STRAIGHT BOURBON

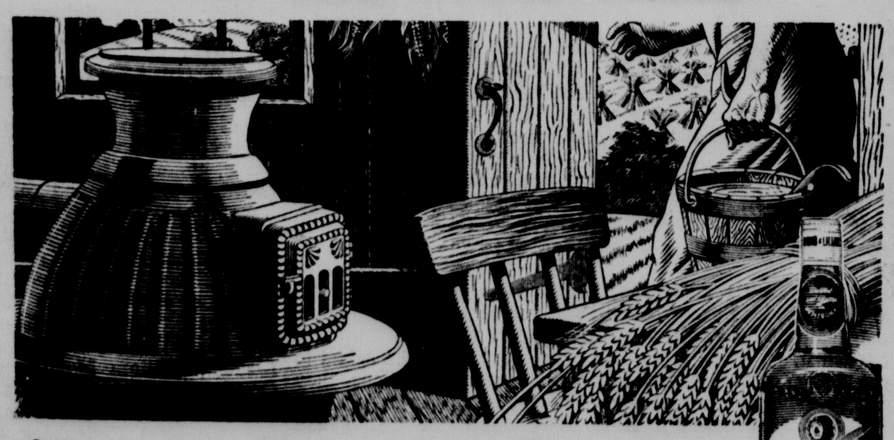

Nature's finest bourbon
There is none better!
THE BOND & LILLARD COMPANY, LOUISVILLE, KENTUCKY, DISTRIBUTED BY NATIONAL DISTILLERS PRODUCTS COMPANY, 86 PROOF

MAGEE'S
Your Fashion Corner of Lincoln

The Varsity Town STYLE MAJOR
Varsity-Town Clothes
PACEMAKER FOR SMART AMERICA
Clear-contrast Tones and Clean-cut Patterns Style-mark Fall '59
Water Mill Tweed
SPORT COATS

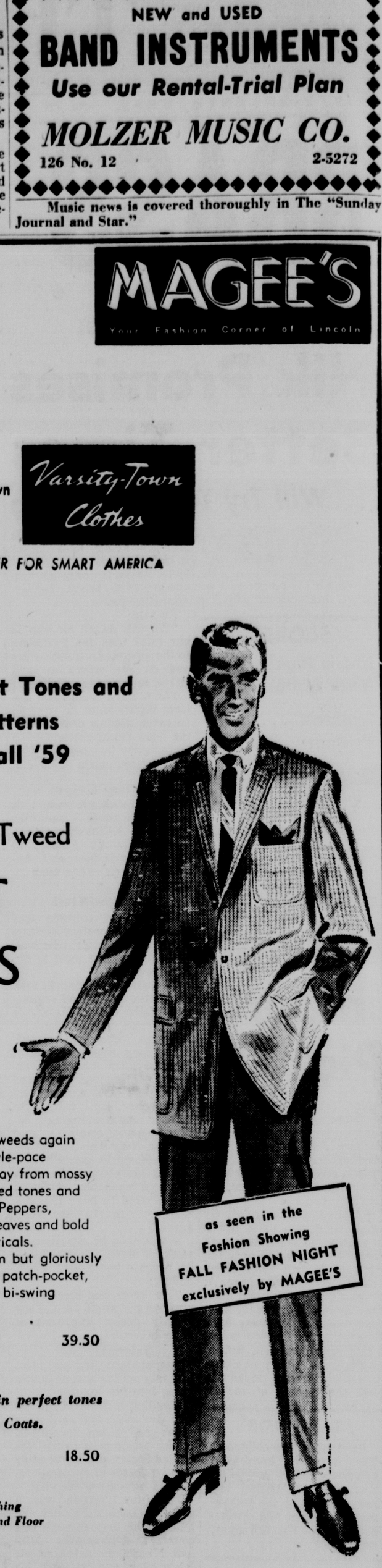

as seen in the Fashion Showing FALL FASHION NIGHT exclusively by MAGEE'S

Fall '59 Water Mill Tweeds again set the Sport Coat style-pace with a sharp swing away from mossy effect to clearly defined tones and patterns in Salt and Peppers, Hop Sacks, Waffle Weaves and bold yarn Checks and Verticals. New, too, is their trim but gloriously comfortable styling in patch-pocket, flap-pocket and even bi-swing back models.

39.50

Varsity-Town Slacks in perfect tones for Water Mill Tweed Coats.

18.50

Men's Clothing MAGEE'S Second Floor

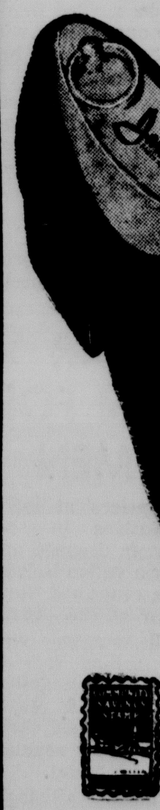

Jarman SHOES FOR MEN
You get more style and more comfort in
Jarman's CASABLANCA
Brown or Black 16.95

Yes! Jarmans offer more style per dollar, more comfort per foot—and that means greater value. For proof, come in and try the distinctive new "Casablanca". It traces its slim smartness to a continental original but the soft and flexible comfort is directly due to Jarman's scientific new "Pillow-Flex" construction.

COMMUNITY SAVINGS STAMPS an added saving at MAGEE'S

Men's Shoes, MAGEE'S First Floor

Ike, Khrush Both Rose From Poor Backgrounds

Washington (UPI) — President Eisenhower and Soviet Premier Nikita S. Khrushchev, leaders of the world's two most powerful nations, both rose to their present eminence from boyhoods of poverty.

Both are in their 60's, both like to get up early and both are almost competely bald.

But there the similaries end.

These two men sat down Friday in an effort to reconcile some of the differences between the causes they champion. In their hands, in large measure, lies the future course of history.

Eisenhower, 68, was born to poverty in a house by a railroad track in Denison, Tex., and grew to manhood on a far-from-flourishing farm in Abilene, Kan. But his poverty did not embitter him.

"We were poor, but the glory of our times was that we never knew it," the President said in later years.

Hatred

Khrushchev, 65, also was a poor farm boy, beginning his career as a shepherd before moving on to hard labor in mines and mills. But in contrast with Eisenhower, his whole life has been shaped by the hatred he came to have for the capitalists for whom he toiled.

Khrushchev came up through the ranks of the apparatus that dominates every phase of life in Russia—the Communist party — and emerged as a tough, shrewd radical.

Eisenhower turned to the Army and, molded by its strict discipline, emerged a conservative.

Khrushchev took to politics naturally and so successfully that he came out on top in the cutthroat atmosphere of Russia's Communist party.

Vice President Richard M. Nixon has said the premier would have no trouble winning political office in this country if he weren't a Communist.

Dislikes Party Chores

Eisenhower had to be wooed into politics by a Republican party searching desperately for a man of overwhelming popularity who could end more than a decade of Democratic rule. Even now, after nearly 7 years in the White House, he dislikes strictly political party chores. As a politician Eisenhower steadfastly refuses to deal in personalities.

Khrushchev does so without letup, notably in his scathing denunciations of Stalin, former Premier Georgi Malenkov and other Russians in disgrace.

Never Jokes

Eisenhower bears the presidency with dignity and almost never jokes or jests in public life.

Khrushchev spouts a steady stream of quips, proverbs and rough, peasant-like humor.

Both men have strong tempers. But where Eisenhower keeps his controlled, Khrushchev often explodes.

The only evidence of the President's wrath usually is a surge of color to his cheeks and a curt dismissal of the object of his anger. Khrushchev waves his arms, glowers and trades blow for blow.

Eisenhower seldom uses threats, relies on persuasion to get his way.

Khrushchev is a boaster, a man who flaunts his own and his nation's strength. He says, in effect, to his adversaries, "if I don't get my way, you know the consequences."

REVIVAL
with
Rev. Elsworth Johnson
Every Nite except Monday—7:45
FOURSQUARE CHURCH
33rd & Que Street
Everyone Welcome

Liquor Again

Chapel Hill, N.C. (UPI) — State liquor stores were established recently by an election in Orange County, seat of the University of North Carolina.

BURLINGTON VETERANS' OFFICERS

Newly-elected officers of the Burlington Veterans' Assn. standing from left to right are C. A. Pickard of Lincoln, president; L. J. Rajsky of Westmont, Ill., 2nd vice president, and Charles A. F. Abel of Aurora, Ill., secretary-treasurer. Not pictured is H. W. Kauffman of Council Bluffs, Ia., 1st vice president. Seated (left to right) are Ladies Auxiliary President Mrs. W. I. Amick of McCook; Mrs. C. W. Ruffner of Ft. Worth, Tex., 1st vice president; Mrs. W. A. Stewart of Hannibal, Mo., 2nd vice president, and Mrs. Glenn Winship of Casper, Wyo., secretary-treasurer. **(Star Photo)**

Lincolnite Heads Burlington Vets

By Gerry Deal

C. A. Pickard of Lincoln was elected president of the Burlington Veterans Assn. for 1960 at the Friday session of the group's last annual meeting being held in Lincoln Friday and Saturday.

Mrs. W. I. Amick of McCook was elected to head the Ladies' Auxiliary for the coming year.

H. W. Kauffman of Council Bluffs, Ia., was elected 1st vice president of the Veterans; L. J. Rajsky of Westmont, Ill., and Charles A. F. Abel of Aurora, Ill., were re-elected 2nd vice president and secretary-treasurer, respectively.

Trustees for the coming year are C. T. Gunn of Kansas City, Mo., R. E. Swain of Childress, Tex., and O. E. Kirby of Hannibal, Mo.

Others

Other Auxiliary officers are: Mrs. E. W. Ruffner of Ft. Worth, Tex., 1st vice president; Mrs. W. A. Stewart of Hannibal, Mo., 2nd vice president; and Mrs. Glenn Winship of Casper, Wyo., was re-elected secretar-treasurer.

Travelers, who become upset when the train is late, might as well accept the fact that there is nothing that can be done about it even if one is a railroad veteran!

Burlington Conventioneers can vouch for this, because the train carrying members from Kansas City, Mo., was late, resulting in a delayed start in the Friday morning session.

One of the oldest members among the more than 800 attending the convention is F. J. "Cap" Bolshaw of Omaha. The 89-year-old said he missed being a charter member of the organization by "the close of a door."

Meeting Over

He was in Lincoln on business when he heard that the group was being organized that same day in Havelock. By the time he finished his business and boarded a street car for Havelock, the meeting was just over and the door had been closed. However, he has attended practically every convention since then.

A one-time Lincoln Star carrier-salesman, "Cap" recalls Lincoln more than a half-century ago, with no paved streets; the business district was practically all between 11th and 13 Streets on O. He added that when you reached 19th Street going east and G Street south, "you were about out of town."

When asked to what he attributed his long life, with a sparkle in his blue eyes, he replied that it wasn't from not smoking.

"I've smoked cigarets since I was 10 years old," he said.

Bull Drops Dead

Columbus, Miss. (UPI)—A prize bull dropped dead of excitement after appearing in the show ring at the Lowndes County Fair.

Seaton Feuds With Senator About Benson

Hornick, Iowa (UPI) — Interior Secretary Fred A. Seaton and Sen. Stuart Symington argued here before a 12,000-strong farm audience about Eisenhower administration farm policies.

Seaton and Symington (D-Mo.), often mentioned as a possible candidate for the Democratic Presidential nomination, clashed at the Iowa Soil Conservation Field Day and Plowing Match.

Symington challenged Seaton to explain away Agriculture Secretary Ezra T. Benson's "failures."

"It's time the farmer stopped being penalized," Symington said.

Seaton replied Symington's speech showed that the longer the Missouri Democrat talked "the more he proved he didn't know what to do for the farmers."

Symington charged that every time "Congress does pass sound farm bills, Benson has prevailed upon the President to veto them."

Seaton replied that the Democrats controlled Congress and could override a presidential veto.

108 No. 20th

PIZZA AND Italian Fried CHICKEN
5-2323
FREE DELIVERY

Schulz Motor Sales Invite You To
SEE - DRIVE - TEST
THE PEER OF THE IMPORT FIELD
THE HILLMAN

Noted for High Style, Power, Performance. . .Spacious enough for 5 or 6 persons.
Priced from $1669 P O E
We Are Offering Special Deals To Clear Some HILLMAN Floor Models . . .
Come In . . . See Them . . . Ask for Demonstration
Visit our booth at the Lincoln Motor Sports Show at the Fair Grounds Coliseum, Sept. 26th-27th. Half Fare Admittance Tickets Free at Our Showroom and Lot!
SCHULZ MOTOR SALES INC.
16th and O Showroom
16th and P Drive-In Lot
OPEN EVENINGS

FOR COLLEGE OR CAREER
Miller & Paine Lincoln
features ARROW fashions . . . to look better wherever you go!
You're the picture of success at college or in the business world in your Arrow shirt. See our Arrow dress shirts of fine quality "Sanforized" fabrics including wonderful wash and wear . . . in white and colors. Choose your favorite collar style, too. Neck sizes 14 to 18", sleeve lengths 32 to 36". **4.25 to 6.95**
Add a harmonizing Arrow tie and handkerchief for a smart fashion effect. Ties, **1.50 to 2.50.** Handkerchiefs, **75c to 1.50.**
For casual living, choose smart sport shirts, that are perfection-tailored for comfort and fit. Exact neck sizes and sleeve lengths of solid color Gabanaro and patterns in wash and wear cotton. **5.95**
And, don't miss our handsome Arrow sweaters for everything new in knits. Pullover and cardigan styles. **7.95 to 13.95**
MEN'S STORE, FIRST FLOOR

Shop daily 9:30 to 5:30, Thursday 10 to 8:30! Receive Community Savings Stamps at Miller's!

To Your Health!

By WILLIAM O. DOBLER

There are reports that the family physician is coming back into prominence on the American scene. This would be a welcome thing in a great many ways, though this change in approach may be a long time materializing. One thing it might do is bring about a greater realization of the importance of good health.

All of us, of course, actually know that good health is important but we do have too much of a tendency to take it for granted. Part of this reason might be the fact that the age of medical specialists has left us a little befuddled as to the best way to guarantee this health. A look in the phone book for a doctor, for instance, would be enough to scare any reasonably healthy individual away from a routine visit to a physician. There are so many specialists that you wouldn't know where to go. And we suspect that the growing prominence of the specialist has created some unfounded misgivings about the general practitioner.

Where To Go?

After all, you might think, when it comes to medical care, you want the best there is. Can you obtain this through a general practitioner? If so, why the flood of specialists? Probably the answer is found in the nature of your sickness and in the public demand for more and better service. Undoubtedly there are cases of such severity and complexity that the attention of the specialist is needed and very worthwhile.

Also, the increase in population and advanced stage of medicine have helped create a situation in which the specialist would naturally flourish. This and the whole attitude of people in general have led to a big demand for physicians and surgeons. Specialization is natural when demand tends to exceed supply.

★

But none of these things should cause you to doubt the ability and training of the general practitioner. He is a highly capable professional man who, medically speaking, would never be found beyond his capacity in probably 90 per cent of the sick or illness cases on record today. And as a general rule, his fees more closely reflect the nature of your physical difficulty rather than his own personal training and ability. This is important because it could be a part of the public lack of attention to good health.

Some indication of this lack is found in a study by the University of Michigan, reported in the quarterly publication of the University of Denver, Western Business Review. The article involved deals with the general health of business executives and the particular study was made of 368 Michigan faculty members. The purpose of the study was to advance the cause of early diagnosis and treatment of serious illnesses and diseases.

★

While the results of the study were very revealing, they might not be classed as particularly surprising, unless they would be considered so for the particular subjects involved. The 368 were asked certain facts about their private physicians. The results showed 215 listing a total of 50 different physicians as their family doctors.

Another 29 persons had no personal physician, 24 listed physicians who were not in private practice, 15 put down the name of a pediatrician, five listed physicians in highly specialized fields as their family physicians and six listed medical doctors or doctors of osteopathy in practice in other communities.

While the great majority of these people reported the services of a regular family doctor, a significant number of them obviously paid little attention to their physical condition. And further results of the study showed that many of those who reported the services of a family doctor probably never availed themselves of this service. For 239 or 81.3 per cent had a total of 465 significant defects not previously known to any of the individuals. There were 387 previously known defects found. Of the 465 newly found defects, 245 were serious enough to require immediate attention.

New Defects Found

This isn't intended to send everyone into a big stew over the state of his health. And our layman's point of view on general practitioners and specialists may be irrelevant or even all wet. But good health is mighty important and a little greater appreciation of it might make it a lot more prominent.

"Your Move"

Comics Under Study

It is reliably estimated that 90 million Americans read the funnies in the newspaper. That is a sufficient number to warrant a close look at this peculiarly American institution. And one is going to be taken.

The Newspaper Comics Council has given Boston University a substantial sum to finance a study of the current impact of the funnies on American culture. The findings will be interesting.

The comics are one of the later innovations of journalism, less than 70 years old. It is hard to tell just what impulses originated them or what future if any was expected. But the same can be said of jazz or any new art form. It can also be said that a new form is generally looked down on by people who feel they must daily prove they are cultivated. But 90 million readers indicate there is a distinction between readership and reputation. Nevertheless, the newspapers, having sponsored a considerable institution, themselves would like to have some detached body of savants define what they have done.

The Christian Science Monitor, one of the few publications which remains largely unconvinced as to the need or constructiveness of comics, wants some dependable reassurance before it is ready to accept the funnies as a truly native form of art. That, of course is a thoughtful position and not a destructive one. For certainly the comics are a specialized and appealing field and will remain with the American reader. Whether they finally mature into a new and fine form of expression depends upon a better understanding of them as an art.

The forthcoming study, therefore, is one of considerable importance, or will be if its masters are able to give clear direction to the currently groping development of this important branch of journalism.

Cart And The Horse

You can call it cat-and-mouse or wonder if it's a cart-before-the-horse deal, but anyway you look at it, it's hard to figure out why Public Works Director D. L. Erickson doesn't yet know what Lincoln's power rates are to be in the next few years. The new rate schedule from the Nebraska Public Power System, wholesale supplier for the city, has been known since at least Sept. 1.

Erickson, however, states that he is awaiting additional information from NPPS. This may be true but we doubt it. More likely, Erickson is waiting to see what Consumers Public Power District does and then he will do likewise. Not being rate experts or even very good mathematicians, we can't speak authoritatively but we have difficulty understanding how it can take a month to figure out your power bill when you have a rate schedule right in front of you.

Perhaps this is over-simplifying the situation but it looks like that simple a case. Continual hedging by Erickson carries with it certain things which are not to the advantage of the general public. It automatically creates unnecessary suspicion of the city, which is bad. Secondly, Lincoln's city utility, by historic precedence, is not supposed to be following Consumers—although it does so in just about everything.

The purpose of the city utility is to set its rates as its operational costs demand and let the chips fall where they may. If this results in a rate lower than Consumers', let Consumers get its rate down where it belongs. If it results in a higher rate than Consumers', let the city get down where it belongs or look toward getting out of the business.

When Lincoln's rate picture is uncertain, it permits too much manipuation. After all other rate pictures are seen, Lincoln could fix its retail rate to favor whatever line of reasoning best suited the interests of those involved. It might never be done that way but it is a possibility that should not exist, even for Erickson's own benefit. It is no different from the honest bookkeeper who insists upon a regular audit of his accounts. Consumers, we might add, could also be a little more speedy in putting out the facts. At least, the public is entitled to know just how long it has to wait and why for a firm statement on retail electric rates.

Editorial Of The Day

If Peace Breaks Out

From The St Louis Post-Dispatch

Senator Humphrey of Minnesota has announced an investigation of the possible economic dislocations that might result from disarmament. This is a worthwhile task for the Senate Foreign Relations disarmament subcommittee, because cutbacks in defense contracts have already had serious local effects which federal policy might take into account.

Nevertheless, there is something ironical about the notion of the danger of peace. It is a tenet of Marxism, indeed of Premier Khrushchev's, that a capitalist economy cannot stand peaceful competition, and sometimes that citadel of capitalism, the New York stock market, behaves as if it half believes this. Since the Khrushchev visit was announced Aug. 3, stock prices on the average have declined more than 26 billion dollars.

What, then, would happen if peace were not a remote "threat" but actually occurred? How would the economy react if the government did not have to spend more than 40 billion dollars or close to two thirds of its budget on defense?

The over-all economy should withstand peace and take advantage of it to expand. An article reprinted on this page from The Magazine of Wall Street notes that a smaller federal budget and tax cuts would reduce inflationary pressure and invigorate private investment and consumer spending. Some of those defense dollars certainly could be well spent on a vast backlog of needed public projects. In studying these prospects, the Humphrey inquiry ought to help revive the old-fashioned idea that the United States can thrive on peace.

THE LINCOLN STAR

Published each week day by the Journal-Star Printing Co., 926 P Street, Lincoln, Nebraska. Second-class postage paid at Lincoln, Nebraska.

WALTER W. WHITE, PUBLISHER
LARRY A. BECKER, MANAGING EDITOR
WILLIAM O. DOBLER, EDITORIAL EDITOR

FRANK D. THROOP, PUBLISHER, 1930-1943

MEMBER OF THE ASSOCIATED PRESS
The Associated Press is exclusively entitled to use for republication of all local news in this newspaper and to all news dispatches not otherwise credited to it. All rights of republication of special dispatches are also reserved.

CARRIER DELIVERY
In Lincoln or to Vacation Address
Daily, 35c week. Sunday, 13½c week (4 Sundays 55c)

PRICE BY MAIL

Outside of Lancaster County In Nebraska & North Kansas	Daily	Sunday	Both	In Lancaster County Outside Carrier Zone	Daily	Sunday	Both
1 Yr.	$9.00	$5.00	$13.00	1 Yr.	$11.00	$5.00	$16.00
9 Mo.	7.00	4.00	10.00	9 Mo.	8.50	4.00	12.25
6 Mo.	4.75	2.75	6.75	6 Mo.	5.75	2.75	8.25
3 Mo.	2.50	1.50	3.50	3 Mo.	3.00	1.50	4.25
5 wk.	1.00	7½ wk.	2.00	1 mo.	1.00	6 wk.	2.00

To other states, weekly: daily 35c, Sunday, 15c; both 50c

PHONE—ALL DEPARTMENTS—2-1234

DREW PEARSON

Russia Has Past To Live Down

A Letter from Drew Pearson to his grandson, Drew

Dear Drew:

Your mother tells me that you went out to Disneyland for your birthday. I don't know whether she told you, but on the same day you were there, the head of the Russian government, Mr. Khrushchev, was in Los Angeles and wanted to go to Disneyland but couldn't go. So you were ahead of him.

The reason he could not go was because the Los Angeles police were afraid to have him go. There was a big crowd in Disneyland that Saturday and the police were afraid someone might hurt Mr. Khrushchev.

☆ ☆ ☆

I was in Russia a good many years ago as a young newspaperman. This was shortly after the first world war, and I went up through Siberia to the headquarters of the Russian army at a city called Khabarovsk. One evening I went out to the railroad yards to try to find the head of the Russian army and ask him if I could go with him to Vladivostok where I wanted to take a ship back to Japan.

He let me in and was also quite friendly. His name was Teronim Uborievic.

General Uborievic wanted to know all about America and what we thought of the Russian revolution which had kicked the Czar out. He also cooked me some scrambled eggs on a stove in his car, but he wouldn't let me go with him down to the sea.

The main story now is that some years later General Uborievic was shot.

This habit of killing people is why so many Americans are suspicious and worried about Russia. It's also why the Los Angeles police wouldn't let Mr. Khrushchev go to Disneyland. However, the important fact is that people aren't shot in Russia any more.

☆ ☆ ☆

There have been changes in the Russian government, but the men who have been removed from office are still alive and have other jobs. This is more the way we do things in the United States. We change our government leaders every four years or eight years. But the people who leave government can live perfectly happily and are not shot. It looks as if Russia has now adopted this same system of peaceful change.

The fact that Mr. Khrushchev is over here wanting to understand us better and even wanting to go to Disneyland the way other grandfathers do, to me is a very important step. It's especially important because war has become so terrible these days that we have to work very hard at peace. And if Mr. Khrushchev is willing to work as hard at peace as he is talking about it, then your birthday at Disneyland will mark a great milestone in history. It may start a new understanding between the American and Russian people.

YOUR GRANDFATHER

Copyright 1959 By Bell Synd.

DORIS FLEESON

America Has Not Affected Khrushchev

WASHINGTON — The Eisenhower-Khrushchev conversations at Camp David this week end will be strictly private, but 10 days on tour with Soviet Premier Nikita Khrushchev make the nature of the challenge to the American President crystal-clear.

The President can depend on it that in the clinches the Communist dictator is not a gentleman in any sense of the word. He has no use for taste, either good or bad, and he has not a drop of sporting blood in his veins.

This aspect is reinforced by a razor-keen instinct for the jugular and the quick wit to take advantage of every fault of his opponent. All effective politicians are like that to some degree, but Khrushchev leads the class today.

His industry is equally remarkable. He is working for Communism every waking hour; everything reminds him of his central purpose in life, whether it is an ear of corn or a can-can dance or a steel bar.

☆ ☆ ☆

It would be nice to report that such concentration and self-absorption make him a bore, as they easily could. The reverse is true. He has both humor and the theatrical instinct, and they add up to the art of pleasing. Charm is a word more commonly associated with women, but when men of obvious virility possess it, such as Khrushchev, it is hard for men or women to keep up their guard.

There is a strong element of cruelty in much of the Khrushchev humor, but there is all too much evidence that the human race does not find violence necessarily offensive. It is apt to be the ingredient which lends excitement to an occasion.

The case of U.N. Ambassador Henry Cabot Lodge is the prime example of this aspect of the Russian visitor. Named by the President as Khrushchev's escort, Lodge started out to be a truth squad, monitoring the premier's every misstatement—and they were legion. But the stiff escort ended up as a combination of an English nannie and a straight man.

☆ ☆ ☆

Khrushchev first scared the Eisenhower administration by a threat to turn in his travel suit and go home; orders promptly came to shelter this sensitive visitor from guests. Then Khrushchev turned on the charm. By the time he reached Des Moines, jests about "my capitalist" — Lodge — were staple fare of every public appearance, nor were the jests always kind.

One other impression of the tumultuous Khrushchev tour stands out: he really wants to end the cold war. Repeatedly he betrayed how much it had hampered and irked him. It is hard to believe that a man who has shown so much brains, dedicated and emotional though he is, can believe he will be able to end that war strictly on his own terms.

Copyright, 1959, By U.F. Syndicate

A THOUGHT FOR THE SABBATH

Stories Of Famous Hymns

O, Christ, Forget Not Them Who Stand

O Christ, forget not them who stand.
Thy vanguard in the distant land;
In flood, in flame, in dark, in dread,
Sustain, we pray, each lifted head.
Thine is the work they strive to do,
Their foes so many, they so few;
Be with Thine own, Thy loved who stand,
Christ's vanguard, in the storm-swept land.

★

By HORACE B. POWELL

This simple hymn, written by Mrs. Margaret E. Sangster, a gifted nineteenth century writer and hymnist, is a prayer for divine protection for the men and women who are serving the church in distant and dangerous foreign mission fields.

Mrs. Sangster was born in New Rochelle, New York, of Scotch-Irish parentage in 1838. Her granddaughter has given these facts about her life:

"Her church affiliations were always close but the denomination was not always the same. Grandmother usually joined the church that she most liked in the town in which she, at the moment, resided, but she was an active member and worker in any church that held her letter. At the time of her death (in 1912) she was a member of the Congregational Church. Before that she had been a member of the Dutch Reformed Church.

The hymn-tune, known as "Missionary Chant", was composed earlier by Heinrich Christopher Zeuner who came to America and to Boston from Saxony in 1824. He became a friend of Lowell Mason, the composer, and was a widely known musician and organist. His "Missionary Chant" is used for several other hymns in addition to this one of Mrs. Sangster's.

PHYLLIS BATTELLE

Now, Middle Age Before Thirty

NEW YORK — Feeling young and perky today, deluded reader?

Then turn the page. Quickly. This column will put gray in your hair and cavities in your ego.

A Ph.D. from the University of Illinois, T. K. Cureton, has just announced that you are "middle-aged" at 26!

His research for the physical fitness laboratory of the university reveals:

"For both men and women, physical fitness improves steadily for a number of years after birth. Throughout youth we grow stronger. Then, at about 17 for boys, and 14 for girls, we hit our physical peak — though few people realize their full potential because of improper or non-existent training methods.

"We stay at this physical peak until 25. Then middle-age begins."

This horrid new theory could be compared unfavorably with a statement given this column a few years ago by a famous Austrian dermatologist. He said, "it is at the age of 29 that a woman begins a slow withering toward old age.

"Before 29, unless she abuses her health abnormally, her beauty continues to flourish and increases. She does not even need creams to keep her skin glowing, if she eats properly and sleeps normally. But after her 29th birthday, nothing can keep her skin young but careful, continuous care."

☆ ☆ ☆

I was just 29, when, during an interview, I heard this morbid prophecy. Naturally, I bought a full supply of this doctor's creams in an all-out effort to preserve the schoolgirl glow—but somehow I never looked more haggard.

All mental, of course; knowing I was doomed to fade made my eyes run in circles and put a frustrated sag in my chin region.

Finally I remembered the old maxim (Hope Hampton's law), "You are only as old as you feel." I started to Think Young and it made all the difference; with a ticket for speeding and a broken toe from trying to tango in stocking feet, one is too engrossed to worry.

Thus, as an eldely woman who has lived, allow me to offer this advice to the new middle-aged generation of 26:

Men—Do not let them retire you even though your physical usefulness is waning. Keep active. Remember that some Americans didn't make their first million till they were well on, in their 30's.

Women — Be philosophical and recall Marlene Dietrich wasn't built in a day. Relax. If you push your buttons right, you can wither wonderfully.

☆ ☆ ☆

A note today from the USO, regarding an overseas survey of our servicemen—all of whom are "past their peak," according to Dr. Cureton, but still making out.

For Christmas this year, these "men who don't have everything" want the following presents, in the following order.

1—Photographs of family and sweethearts; 2—More mail from home; 3—Subscriptions to home town newspapers; 4—Home-made (not store-purchased) cookies and cakes; 5—Subscriptions to men's magazines; 6—Money orders, and 7—Telephone calls.

The 1,500,000 servicemen based in overseas places stressed that they do not want anything that can be purchased at PX's or ships' stores.

These would include watches, cameras, film, records, cigarettes, tobaccos, and "store bought" sweets.

It seems that the farther a guy gets from home, the hungrier he is for love instead of luxuries.

Distributed by UPI

Your Four Cents Worth

Brevity in letters is requested, but length in itself will have no bearing on publication. Writers are advised that needless detail and repetitious matter will be edited out of letters. Too frequent contributions from one person on the same subject may be rejected. All letters must be accompanied by writer's true name, but may be submitted for publication under a pen name or initials. However, letters will be printed under a pen name or initials only at the editor's discretion.

New Hope

Lincoln, Neb.

In equating the East and the West, there is a common factor of highest importance that should finally resolve all the others. The side that serves its people best wins the contest. Both sides agree on the final objective. Therefore, we have hope.

If we had to force the Russians to become Christians or they had to force us to become atheists, we had just as well let the hydrogen bombs fly at the very start. There is more hope in the meeting of Garst and Khrushchev than in the meeting of Ike and Khrushchev. After all, corn-growing and hog-fattening are more important matters than even Marx or Jefferson.

If we can only keep the religionists out of this, we have great hope for survival. Education, technology Science — what a wonderful battlefield where both sides can win! Christendom and Islamism fought for 400 years and both sides got meaner and poorer all the time. But we have a real basis for understanding in corn fields and hog pens. Who would think the world could have moved so fast and well in so short a time.

Dry your tears brethren. There is a lively hope for a better future.

W. T. DAVIS

☆ ☆ ☆

Fundamental Rights

Lincoln, Neb.

I have been hearing that the rights prepared and published in the First Amendment to the Constitution of the United States of America have been taken away from the people of America.

In Article I of the First Amendment to the U.S. Constitution, there appears the first subject of the First Amendment.

Subject No. 1 — Congress shall make no law respecting an establishment of religion of prohibiting the free exercise thereof.

Subject No. 2 — Congress shall make no law abridging the freedom of speech or of the press.

Subject No. 3 — Congress shall make no law abridging the right of the people peaceably to assemble, and to petition the government for a redress of grievances.

I believe that this letter shows the true intention of the First Amendment to the Constitution of the United States of America and that in no wise can these rights be denied the people of the United States.

C. C. EARLEY

OFF THE RECORD By Ed. Reed

"My dad wouldn't let me borrow the car but he lent me his walking stick."

Newsmaking TV Value!

Lowest Priced, New RCA VICTOR

21-inch* Table TV only $219.95

*overall diagonal, 262 sq. in. picture

25% BRIGHTER PICTURE

SECURITY SEALED CIRCUITS

TUBE GUARD

AUTOMATIC CHANNEL EQUALIZER

FREE Matching Base

The Lane. Lowest priced table TV! Front tuning and sound. Balanced Fidelity Sound. Signal Guide tuner. Stereo jack. 4 handsome grained finishes. 240-T-15.

REDDISH BROS.

601 West Van Dorn, Lincoln

We give S&H GREEN STAMPS

OPEN EVENINGS & SUNDAYS

2-3331—Journal-Star Want Ads Bring Results—2-1234

Advisory Group To Study By-Pass

The State Highway Advisory Commission meets here Monday.

Among the items of unfinished business before the commission is the proposed by-pass of U.S. 26 around Scottsbluff.

The proposed by-pass involves also the relocating of the highway between Minatare and Scottsbluff so it will not pass through the Scottsbluff business district.

The commission held a hearing in July at Scottsbluff and the proposal brought stiff opposition from the area. Action has been deferred pending the receipt of more information from the State Highway Department.

The commission also has the task before it of naming a new secretary to replace Owen Boyles who died this summer.

Three delegations are scheduled to appear before the commission concerning relocation projects of U.S. 30 from North Platte east; U.S. 34 from Haigler west; and Neb. 89 from Lebanon to Danbury.

WILBERT

"Something in a dull conservative brown that will make chocolate milk stains less noticeable."

Rancher Withdraws From Ainsworth Case

One of the ranchers opposing the Ainsworth Irrigation District in the Nebraska Supreme Court has asked permission to withdraw from the case.

E. F. Kurpjuweit, who filed the motion, is one of a group appealing to the Supreme Court challenging the legality of the irrigation district.

MOSAIC TILES
Complete Mosaic Supplies
50 colors 1c ea.
FLOORCRAFTERS
118 So. 9th 2-5927

YOUR STAKE IN YOUR SCHOOLS
by
Dr. Madison Brewer

Sunday 11 AM Church & School Sept. 27
UNITARIAN CHURCH
12th & H

Miller's Annual

Design for Dining

is on display now and through Saturday, October 10

AUDITORIUM, FOURTH FLOOR

Spode Museum Collection highlights Design for Dining this year . . . every plate an art treasure. 12 dramatic table settings incorporate House & Garden's palette of 1960 colors.

Designed by C. S. BROMMAGE, A.I.D.

Floral Arrangements by Rosewell Floral Co.

Miller & Paine Lincoln is open for your convenience daily 9:30 to 5:30, THURSDAY 10 to 8:30

Light-weight yet wonderfully warm . . .

Our Own Brand CHARM-HOUSE Blanket

Pure Wool

14.95

72x90" for use on twin or double bed.

This pure wool blanket is a very fine buy at just 14.95. It is 3¾ pounds of soft, warm wool that is permanently moth-proofed. Satiny binding is nylon . . . to last the life of the blanket. You choose from six beautiful colors . . . Sahara beige, carnation pink. Arctic white, mint green, citron yellow and tropical rose.

BEDDING, FOURTH FLOOR

Three perfect woolen dresses you wear anywhere, everywhere now through spring

Junior Sizes 7 to 15 by

BETTY BARCLAY

From left to right:

Slim coat dress is a beauty in Stevens sheer wool crepe. Petal-shaped collar frames your face in loveliness. Royal, red, black. 14.98

Wool jersey makes a perfect casual step-in dress. This one is beautifully detailed with pin tucks. Beige, royal, red or black. 10.98

Softly tailored two piece dress is Cohama's Nev-a-Sag wool jersey in camel, royal, red or black. 10.98

POPULAR PRICE DRESS SHOP, SECOND FLOOR

FERN DELL

Through October 3

you save on 16 piece sets of

Franciscan

earthenware

Regularly 16.95 12.95

Every Franciscan Earthenware pattern in our stock is reduced just for this special sale! You save $4 on each 16 piece set you purchase. Your set will include four each . . . dinner plates, bread and butter plates, cups and saucers. Add to your present service or choose your favorite and start your set of Franciscan Earthenware . . . in Apple, Autumn, Desert Rose, Duet, Ferndell, Ivy, Larkspur, Oasis, Starburst . . . beautiful patterns for your family table.

EXCLUSIVE IN MILLER'S CHINA, FIFTH FLOOR

This is the warm winter coat the fellows will go for!

Bedford cord coat has an Orlon pile collar and Chromspun quilted lining. Double breasted styling and two slash pockets are so smart. Inside knit wristlets and zip-off hood make it particularly warm. Wash and wear! Charcoal, antelope, natural in sizes 6 to 20.

12.98

Just one from our swell selection!

BOYS' SHOP, THIRD FLOOR

Pee Wee Hunt

is coming to the Turnpike Saturday, October 3!

With each Pee Wee Hunt Capitol Album (3.17) you purchase, you will receive a complimentary ticket to his performance! Tickets are also on sale in the Tune Shop!

TUNE SHOP, THIRD FLOOR

Tommies

by Gotham Gold Stripe are proportioned to your height!

The Sassy Shirttail (far right) has delicate flowers arrayed over a geometric print to form the prettiest cotton pajama! The short sleeved top features popular shirtail. Blue or red print in Average 32 to 38. $4

The Pastel Plaid (rear right) features a placket front and shirtail hem. Pants are solid color. Select pink or blue in Average or Tall, sizes 32 to 40. $6

LINGERIE, THIRD FLOOR

Shop daily 9:30 to 5:30, Thursday 10 to 8:30 and receive Community Savings Stamps with every purchase at Miller's

Nebraska News

3 More Killed On Nebraska Highways

Murray Woman, 2 Children Victims Of Separate Crashes

Highway accidents in Nebraska have claimed 3 more lives, including two children. The deaths bring the state's 1959 toll to 244, compared to 235 at this time last year.

The latest victims:

Mrs. Naomi F. Johnson, 56, Murray.

Lori Temple, 3, Emerson.

Connie Grimm, 12, South Sioux City.

Mrs. Johnson was fatally injured Friday when her car struck a soft shoulder on State Highway 1, 10 miles west of Murray, and careened into a tree.

Cass County Sheriff Tom Solomon said Mrs. Johnson was delivering a lunch to her husband, Robert Johnson, at the quarries near Weeping Water at the time of the accident.

She was taken to a Nebraska City hospital where she died shortly afterwards. She suffered chest injuries, cuts and bruises.

Fell Out Of Truck

The Emerson child, daughter of Mr. and Mrs. Cletus Temple, fell out of a truck driven by her grandfather at Dakota City.

Sheriff Burch Orr of South Sioux City said the grandfather, Tony Temple, was driving a truck owned by the Wayne, Neb., Rendering Co. at the time of the accident. Orr said it appeared that the rear wheels of the truck passed over the child. She was dead of a crushed chest on arrival at a Sioux City hospital.

In a delayed report received by the State Accident Records Bureau, it was revealed that Connie Grimm was fatally injured Aug. 23 in a car-truck collision at a county road intersection two miles west and one mile south of South Sioux City.

Lincolnite, Iowan Sharing Lead In Bridge Tourney

Omaha (AP) — Paul Levitt of Sioux City, Iowa, and Paul Galter of Lincoln, Neb., with a match point score of 207 were leading in the masters pair play Friday at the mid-America Canadian regional bridge tournament.

Also among the leaders in the masters pair play were Mrs. F. E. Meyers of Council Bluffs, Ia., and George Pfander of Clarinda, Ia., with 198½; and Jack Epstein and Norman Abrahamson of Omaha with 195½.

Leaders in non-masters pairs were:

Harry Sears, Tekamah, Neb., and Dr. R. H. Ehlers, Blair, Neb., 193½; Bill Fordyce and Dr. J. C. Pike, Topeka, Kan., 192; Mr. and Mrs. Keith Hopewell, Tekamah, Neb., 185½.

Leaders in the individual event were G. L. Judge, Offutt Air Force Base, 150½; Bill Fordyce, 147; and Earl T. Mills, Omaha, 143½.

Going To Band Day

Sidney, Neb. (AP) — Sidney's high school band, which this summer participated in the annual Portland, Ore., Rose Festival, has accepted an invitation to attend Band Day at the Wyoming-Utah football game at Laramie, Wyo., Oct. 3.

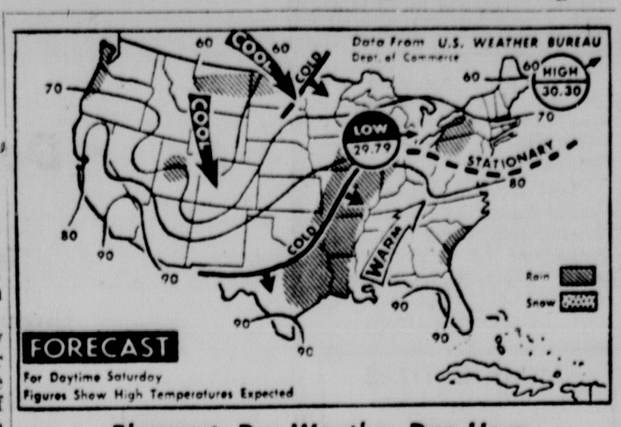

Pleasant, Dry Weather Due Here

Rain is expected Saturday throughout the Mississippi Valley into the Ohio Valley and lower Lakes area, across the northern Plains, over the north Pacific Coast and central Rockies and along the south Atlantic Coast. It should be warmer over the Lakes area and middle Mississippi Valley; continued cool over the northern half of the Atlantic coastal region as well as northern Plateau and Plains. **(AP Wirephoto Map)**

Minnesota Crash Kills Omaha Pilot

St. Paul, Minn. (UPI) — A private plane crashed in heavy weather south of here Friday killing the pilot, authorities said.

The victim was identified as Frank Gilmore, about 35, Omaha, Neb., pilot for the Lipsman-Fulkerson and Co. trucking firm of Omaha.

Gilmore was alone in the single-engine craft. It crashed in a heavy overcast as it was approaching the Twin Cities airport for a landing. Authorities said the wreckage was spread over a wide area on a farm about one mile south of highway 100 near Dakota county road 21.

Kennedy Dinner Tickets Sold Out

Hastings, Neb. (UPI) — Tickets for an Oct. 5 dinner and speech by Sen. John F. Kennedy (D-Mass) have been sold out, general chairman Gerald Whelan said.

There were 250 tickets available for the address. Leon Samuelson, Franklin, will be toastmaster at the dinner and State Sen. Hans Jensen, Aurora, will introduce Kennedy.

Jensen is Kennedy's chief planner in Nebraska.

Bumper Sugar Beet Harvest Starting Soon

Scottsbluff, Neb. (AP) — The North Platte valley's 1959 sugar beet harvest starts next week with anticipations of a bumper crop.

Great Western Sugar Co. District Manager M. S. Clement said samplings indicate the beets will have a normal or better sugar content.

Harvest in the Gering and Scottsbluff areas will start Oct. 2 The first factory in operation will be at Gering start-Oct. 4. The Mitchell and Bayard factories will open Oct. 5 and the Scottsbluff factories probably Oct. 6.

Main Feature Clock

Stuart: "That Kind Of Woman," 1:05, 2:50, 4:30, 6:10, 8:00, 9:40.

Lincoln: "Elephant Gun," 1:10, 2:50, 4:35, 6:15, 8:02, 9:40.

Nebraska: "Not as a Stranger," 1:00, 5:08, 9:14. "Separate Tables," 3:29, 7:35.

Joyo: "Diary Of Anne Frank," 1:00, 5:00, 9:00. "The Gun Fight At Dodge City," 3:40, 7:40 only.

Varsity: "Anatomy Of A Murder," 1:00, 3:47, 6:34, 9:21.

State: "Love Is My Profession," 1:10, 3:12, 5:14, 7:16, 9:18.

84th & O: Cartoons, 7:00. "Ghost Of Drag Strip Hollow," 7:15, 11:15. "Diary Of A High School Bride," 8:30. "Young Captives," 10:00.

Starview: Cartoon 7:15. "Lone Texan," 7:30. "The Mysterians," 9:00. "Rally Round The Flag, Boys," 10:30.

West O: "Cartoon", 7:15. "Warlock," 7:25. "Kathy O," 9:30. "I'll Cry Tomorrow," 11:25.

Pony Express Event Slated

Gothenburg, Neb. (UPI) — A large crowd was predicted for the annual Gothenburg Pony Express Days here Sept. 30-Oct. 1.

Chairman Harold Sholund said one of the highlights would be an unusual free turkey barbecue with more than 1,000 pounds of turkey. The pony express was scheduled for 11:30 a.m. Thursday.

Time At Hand For Thinking, Action—Seaton

Sioux City (AP) — "If there ever was a time for clear thinking and forceful action, that time is now," Secretary of the Interior Fred E. Seaton said Friday afternoon in an appraisal of the cold war.

The thinking and action recommended by the secretary referred to the policies of the Eisenhower administration.

"We must compete with vigor and be strong spiritually, economically, and militarily and seek to negotiate wisely for peace with honor and justice," Seaton said in a speech delivered at the Iowa Conservation Day and Plowing Matches.

Hopes For Progress

He was asked in a news conference Friday morning about the talks between President Eisenhower and Soviet Premier Nikita Khrushchev this weekend at Camp David, Md. He said he had no crystal ball, but he hoped progress would be made for the whole world.

Referring to agriculture he said that Democrats claim there is a way to solve the agricultural problem.

"I would like to see someone come forward with something," he said. "Farmers can't eat words."

He justified military spending by saying that only by being militarily prepared ourselves can we prevent Communist expansion.

He justified mutual aid to foreign nations by saying the United States could not be an island of abundance surrounded by a sea of poverty and enjoy security.

At a breakfast Friday morning Seaton was introduced by Republican Congressman Charles Hoeven who called him a possible Republican candidate for the vice presidency in 1960.

"I'm devoutly running for home in 1960," Seaton replied.

Senator Curtis Will Definitely Be Candidate For Re-Election

Minden, Neb. (AP)—Sen. Carl T. Curtis (R-Neb) of Minden says it may be several months before he actually files for re-election but he will definitely be a candidate.

Curtis, completing his first term in the Senate, was back in his home town this week for a brief vacation before beginning a tour of the state during the Congressional recess.

Curtis had no comment on speculation that Gov. Ralph Brooks may seek the Democratic nomination to the Senate, possibly ending up as Curtis' opponent in the 1960 general election. But Curtis said he had not heard of any other Republicans considering trying for the Senate job.

He reaffirmed previous statements that he expects organized labor "to expend both effort and large sums of money" in an effort to defeat him.

Asked to specify which labor leaders would likely spark this campaign he named James Hoffa, president of the Teamsters' Union and Walter Reuther, president of the United Auto Workers.

"We cannot match their money," Sen. Curtis said. "But we will stand on our record and expose the outsiders." Curtis is a member of the Senate labor rackets subcommittee which has been investigating charges of graft and corruption in labor unions.

Praises Thone

Commenting on Republican affairs in Nebraska Curtis said:

"I think the Republicans, following their setback in 1958, are primed for the forthcoming election. The state party was discouraged after a number of setbacks in the last general election. However, the defeat served to arouse Republicans and make them determined to win."

Curtis said he believes Charles Thone, the newly named state chairman will make an excellent leader. He described Thone as "well known, energetic, a man with his heart in his work and well qualified by past experience."

2nd Diphtheria Case Reported

Omaha (AP)—The city-county health department reported Friday that the illness of a 7-year-old east Omaha boy has been diagnosed as diphtheria. His is the second case in the area. A 4-year-old girl died in August.

The 7-year-old boy was reported in satisfactory condition at Children's Hospital. He had not been immunized.

TURNPIKE
SATURDAY, SEPT. 26
BUD HOLLOWAY ORCHESTRA
• COMING •
Sat., Oct. 3
PEE WEE HUNT

DANCING
Saturday Nite, Sept 26
JIMMY RAY ORCHESTRA
Couples Only Adm. $1.00 Ea.
East Hills
70 & Sumner
For Res. Ph. 4-2825

DANCE
TONITE AT
SUN-SET
Now Located at
CAPITOL BEACH
SATURDAY, SEPT. 26
RUDY JAY
DANCING 9 TO 1
Coming Saturday, Oct. 3
JANEK ORCH.
Booth Reservations
7-3180—2-8350

DANCE
TONIGHT
SATURDAY, SEPT. 26
at Pla-Mor
BOBBY MILLS
Coming . . . Sun. Sept. 27
EDDY HADDAD
Wed. Sept. 30
WHOOPEE JOHN

DANCE
RALPH KNOX
AND HIS ORCHESTRA
TONITE
9:00 P.M. 'til 1:00 A.M.
VFW CLUB
HARRIS-FRALEY POST 131
Members and Their Guests
3900 Cornhusker Highway

PIZZA AT ITS BEST
and other Fine Italian Foods
AT VALENTINO'S
35th & Holdrege 8-1472
Across From Ag College
Open 4 p.m. 'til 1 a.m. Sat.

DANCE
at
BORDER INN
Every Sat. & Sun. Night
Music by
The Polka Kings
This Sat.—Sept. 26
Good Food—No Admission
Polka Band—Every Sat.
30 miles West on Hwy 6

DON'T MISS THE (BAND) BUS
Have Fun . . . Go Places!
RENT or BUY
Your School Band or Orchestra
INSTRUMENT
from
WALTS
MUSIC STORE
52 Years of Reliable Service
1140 "O" Phone 2-4421

★ TONITE ★
OPEN 6:30
SHOW AT 7:00
ADULTS 90c
KIDDIES FREE
NO PASSES THIS PROGRAM
ONLY
84th O DRIVE-IN Theatre
ACROSS VETERANS HOSPITAL
3rd BIG BONUS HIT! "YOUNG CAPTIVES"
"Does she get her lunch money from her husband or her daddy?"
"You can't live in two houses . . . make up your mind . . . books or babies!"
"I don't understand you . . . why can't you control yourself . . . you're only seventeen?"
Diary of a High School Bride
ANITA SANDS · RONALD FOSTER · CHRIS ROBINSON
plus
TONY CASANOVA star of american international Records singer "DIARY OF A HIGH SCHOOL BRIDE"
It's not true what they say... we married for love!
The Hot Rod Gang meets the...
GHOST of DRAGSTRIP HOLLOW
2 CARTOONS

VARSITY
JAMES STEWART
LEE REMICK
BEN GAZZARA
ARTHUR O'CONNELL
EVE ARDEN
KATHRYN GRANT
OTTO PREMINGER'S ANATOMY OF A MURDER
and JOSEPH N. WELCH as Judge Weaver
Not Recommended for Children

STATE
BRIGITTE BARDOT
THE STORY OF A MAN'S OBSESSION WITH HIS MISTRESS
ADULTS ONLY
Love is my Profession
This is certainly the best Bardot picture to be seen in the U. S. . . . Daily Herald

JOYO: Held Over Ends Saturday
20th CENTURY-FOX presents
GEORGE STEVENS' production starring MILLIE PERKINS
THE DIARY OF ANNE FRANK
CINEMASCOPE
In the wonder of HIGH-FIDELITY STEREOPHONIC SOUND
THE GUNFIGHT AT DODGE CITY
JOEL McCREA
Color by DE LUXE
& Technicolor Cartoon

LINCOLN MOTOR SPORTS AUTO SHOW
FAIRGROUNDS COLISEUM
OPENS TODAY
10 A.M. to 10 P.M. Daily
ADULTS 90c
Children 50c
LINCOLN'S BIG FIRST ANNUAL
MILLION DOLLAR AUTOMOTIVE SPECTACLE
150 FABULOUS CARS
OF YESTERDAY, TODAY AND TOMORROW
The All-New 1959 Motor Sports Auto Show. Entertaining & Exciting Beyond Description. With An All-Star Automotive Cast
☆ CUSTOM CARS ☆ HOT-ROD CARS
☆ DREAM CARS ☆ SPORTS CARS
☆ ANTIQUE CARS ☆ FOREIGN CARS
☆ CLASSIC CARS ☆ RACING CARS
☆ SHOWPIECE CARS ☆ MOTORCYCLES
Bus Service to Door Every 20 Minutes—Plenty of Free Parking Space

YOUR TICKETS are available
Also in LINCOLN, 325 STUART BLDG.
Weekdays 9 'til 5 p.m. except Sat. 9 'til Noon
Call 2-7571
RODGERS & HAMMERSTEIN'S SOUTH PACIFIC
Only TODD-AO INSTALLATION Between CHICAGO & DENVER
YOUR SCHEDULE
MATINEES every Wed., Sat., 2 p.m. $1.50
Sun. at 2 p.m.—$2.20
Evenings, Mon. thru Sat. at 8:15 p.m. $2.20
Sun. at 7:30 — $2.20
the New TODD-AO COOPER at 15th and Douglas OMAHA, NEBR.

the NEW APPROACH to Motion Picture Entertainment
the COOPER FOUNDATION Theatres
Lincoln Now Showing Lincoln
ABLAZE WITH THRILLS, EXCITEMENT, DANGER
at this one moment all the terrors of Africa surrounded her...
The savage law of the jungle demanded a choice... the man she was promised to...or the brother she loved!
ELEPHANT GUN
BELINDA LEE · MICHAEL CRAIG · PATRICK McGOOHAN · ANNA GAYLOR
In thrilling EASTMAN COLORI
Africa does strange things to a woman . . . and to the men who desire her!
ONE NIGHT ON A TRAIN CHANGED THE WAY OF LIFE AND THE WAYS OF LOVE OF
"That Kind Of Woman"
starring SOPHIA LOREN · TAB HUNTER
ESSEMAN WYNN · GEORGE SANDERS
NOW SHOWING STUART
NEBRASKA
PLUS—
NOT AS A STRANGER
Olivia de Havilland · Robert Mitchum · Frank Sinatra
SEPARATE TABLES
50c Anytime
FREE PARKING AT THE LINCOLN AND STUART AFTER 6 P.M.

WEST "O" DRIVE IN Theater
24th & West "O" Ph. 2-8420
TONIGHT SHOW AT 7:15
3 HITS! WHAT A PROGRAM! 3 HITS!
A BIG WONDERFUL COMEDY!
THAT LITTLE BIG SHOCKER OF THE BAD SEED IS BACK TO ROCK YOU IN A WHOLE NEW WONDERFUL WAY!
KATHY O'
CinemaScope
starring DAN DURYEA · JAN STERLING · PATTY McCORMACK · MARY FICKETT
GREATEST OF THE BIG WESTERNS!
RICHARD WIDMARK · HENRY FONDA
ANTHONY QUINN · DOROTHY MALONE
DOLORES MICHAELS
sudden death... comes in a town called...
COLOR by DE LUXE
WARLOCK
CinemaScope
3RD HIT! INTIMATE — PERSONAL — UNASHAMED!
SUSAN HAYWARD
RICHARD CONTE
EDDIE ALBERT · JO VAN FLEET
I'LL CRY TOMORROW
TOMORROW! 2 BIG COLOR HITS!
DEBBIE REYNOLDS · TONY RANDALL · PAUL DOUGLAS
"The Mating Game"
SPENCER TRACY
THE OLD MAN AND THE SEA

TONITE!
Open 6:45
Show at 7:15
STARVIEW OUTDOOR Theatre
48th and Vine Phone 6-2471
ADULTS 75c
KIDS FREE
GIANT 3 FEATURE SHOW!
ELECTRONIC WAR ERUPTS FROM OUTER SPACE!
SPACE MONSTERS ABDUCT EARTH WOMEN!
M-G-M presents
THE MYSTERIANS
A TOHO PRODUCTION in COLOR!
FEATURE NO. 2
Every howl of the book that shook the nation with laughter
LEO McCAREY'S RALLY ROUND THE FLAG, BOYS!
CinemaScope COLOR
starring PAUL NEWMAN · JOANNE WOODWARD · JOAN COLLINS · JACK CARSON
FEATURE NO. 3
LONE TEXAN
WILLARD PARKER · GRANT WILLIAMS · AUDREY DALTON · DOUGLAS KENNEDY
A 20th CENTURY FOX RELEASE
• • • • Starting SUNDAY! • • • •
MILLIE PERKINS
THE DIARY OF ANNE FRANK
CinemaScope
CARY GRANT · SOPHIA LOREN
Houseboat
In VISTAVISION® TECHNICOLOR®

Aviation Pioneers Get Charter Tonight

By Betty Person

There are a lot of Nebraskans who pioneered in aviation and who believe it is well worthwhile to preserve the memories of those early days when man's defiance of the laws of gravity was still rather a novelty.

A novelty it may have been to the spectators, but it was serious business to those men who made up this nation's first military air force, and it was both serious and fun in the years following World War I when great strides were made in the aviation industry.

The motor which powered those early planes and which has become a symbol of pioneer airmen was the OX5 machine—it was the motor which carried most planes into the air through the early 1930's.

The OX5 was the name adopted in 1955 for a national organization made up of early birds in the aviation field, and the Nebraska chapter of the OX5 Club will get its charter Saturday night.

Meeting at the Birchwood Club in Omaha will be a group of Nebraska aviation pioneers who first joined forces last June to organize the state chapter.

The initial group is hopeful that their numbers will grow as other Nebraskans learn of their organization, and any who can attend are invited to join them Saturday at the Birchwood Club.

Lincolnites

Among those who will be present Saturday are Lincoln attorney Max Kier and Lincoln businessman Bill Kite—both of whom are well-known in aviation circles.

Reflecting upon the OX5 machine in comparison with today's supersonic jet-powered planes, Kier commented, "We had to fly those things before we could fly today. It's like the old saying: you have to learn to crawl before you can walk, and you have to walk before you can run."

Both Kier and Kite agree that formation of this club is a "wonderful way to keep alive the pioneer spirit of aviation," and they join in the hope that many more of their friends will be with them in the Nebraska Chapter of the OX5 Club.

★ ★ ★ ★

PIONEER DAYS RECALLED

Two Lincolnites, Bill Kite (left) and Max Kier reminisce over scrapbook collections of their pioneer days in aviation. (Star Photo).

Ash Clouds

Quito, Ecuador (AP)—Clouds of volcanic ash fell on Guayas and Azuay provinces in southern Ecuador. Sangay volcano in the remot eastern Andes of Ecuador was believed to be in violent eruption again.

GAS PIPE LINE BLAST KILLS ONE

Yardley, Pa. (AP) — A gas pipe line blew out with the force of a supersonic jet, killing one man and critically injuring another.

The gas roared out with a deafening blast for more than an hour in a field in nearby upper Makefield township.

The two men at the scene of the explosion were repairmen for the owner of the pipe line, Transcontinental Gas Pipe Line Corp.

The steady roar of escaping gas was interrupted occasionally by loud thumping booms that were heard for miles around the Delaware Valley country side. Pipe line officials said gas service was not affected by the break.

Phone 6-2308 or 4-2375
• Free City Delivery on Prescriptions
Free Parking

Guido Rindone
Registered Pharmacist

WHEN YOU BEGIN LIFE
Our pharmacist is interested in you from infancy on . . . starts his service to you by stocking a complete line of baby medicines, vitamins and nursery supplies.
Family DRUG
142 No. 48 48 & Van Dorn

It's Habit-Forming!!
SATURDAY & SUNDAY ARE
DOLLAR DAYS
12 Noon to 8 P.M.
A Complete Dinner from Soup to Dessert
BAKED HAM—SWISS STEAK—FRIED CHICKEN
ONLY $1.00 Child's Portion 75¢

Grier's RESTAURANT
BURLINGTON STATION
7th & P Sts.

2-3331—Journal-Star Want Ads Bring Results—2-1234

CALL . . .
Anderson Hardware
6-2317
FOR
Bottle Gas
We deliver and install bottle gas. Service and repair for all bottle gas appliances.
ANDERSON
Hardware & Plumbing Co.
6132 Havelock Avenue

Plant Junipers
There's a lot to be done to get your garden ready for winter and to give next spring's blossoms a head start. Come in . . . let up help you with all your garden needs.

Beautiful Upright PFITZERS
Canned, Balled and Burlapped..... $5.95 and up

PFITZER JUNIPER
Canned, Balled and Burlapped. Many varieties..... $1.75 and up

Shop Today! Don't Wait!
Haggerty's LANDSCAPE NURSERY
"OPEN EVERY SUNDAY"
2600 South 48th Phone 4-2615

Name Joe Gideon New President Of Toastmasters

Joe W. Gideon is the newly-elected president of the Toastmasters Sowers Club 2095. He will be installed Monday by the area 4 Toastmasters governor, Willard N. Greiss.

Other new officers are Karel Walek, educational vice president; Tom Nolan, administrative vice president; John Wisentine, secretary-treasurer, and Paul Blumer, sergeant-at-arms.

The installation of officers will be held Monday at Cotner Terrace.

Beauty Bonded FORMICA
Guaranteed by Good Housekeeping
surfaced with genuine Formica® which has earned the Good Housekeeping Seal
ARTHUR GRISWOLD
LINOLEUM & TILE CO.
1426 "O" St. 2-5000

ANDERSON'S Appliance Dept.
NOW IN OUR NEW BUILDING
IT'S HERE!
GIANT "SPECIAL" FRIGIDAIRE GOLD CROWN VALUE!
1959 FEATURE-PACKED 10.8 CU. FT. REFRIGERATOR!

Model DA-11-59 $159.95

PLUS:
- All Porcelain Enamel Inside
- Automatic Inside Light
- 3 Big Removable Shelves
- Full 1-Year Warranty, Plus 4-Year Protection Plan

Now Own The Best at a Budget Price!
Here are all your most-wanted features in a brand new 1959 Frigidaire model . . . all at the year's lowest price. Why buy less than the best when you can afford to buy Frigidaire now! Hurry! See it . . . OWN IT . . . tomorrow!

With your old refrigerator, less than 10 years old and in good working order.

ANDERSON HARDWARE
Open Thursday and Saturday Nights
VICTOR ANDERSON, Pres. BILL PETERSON, Mgr.
Plenty of Free Parking Just a Few Steps from Our Store.
6200 Havelock Avenue

Co-operate in the RELIGIOUS CENSUS SUNDAY

Sponsored by 50 Lincoln Churches

A. Clifford Anderson, General Chairman
Ralph Edwards, Census Chairman

★
CENSUS DAY
in
LINCOLN
SUNDAY, SEPT. 27
★
Volunteer Workers Will Call at Your Home Sunday Between 1:00 And 2:30 P.M.
★
They Are Giving Their Time . . . Won't You Kindly Give Them Your Cooperation?

What Church do you look to for spiritual guidance? In order that Lincoln churches may more effectively serve the community it is important to know the religious preferences of every family. The church of your preference will receive the information you give. You will help churches extend a friendly hand of goodwill. Receive these census takers cordially. They represent the churches of the city. The information they require is very brief and will take only a few moments.

IF YOU ARE UNABLE TO BE HOME PLEASE FILL OUT CARD AND LEAVE ON YOUR DOOR.

Here Is The Informaton You Will Be Asked To Supply

RELIGIOUS CENSUS CARD
Area ____ Caller ____
Not at home ____
Address ____ Declined Information ____
No religious preference ____
Family Name ____ Race ____

First Name	Age	Member	Attends	Prefers	What local Church or Sunday School here? Denomination? Where, if elsewhere?
Mr.	20s 30s 40s 50+				
Mrs.					
Children					
Others					

List every person in your household. Indicate church preference or membership for each.

This Message Sponsored by 50 Leading Lincoln Churches.

SOVIET TEACHERS HAVE SAME PROBLEM:

Subject Vs. Methods Plagues Russians Too

Washington (AP) — American and Russian educators, it seems have at least one problem in common: is it more important for a teacher to know What to teach, or How to teach?

A debate over subject matter versus methods has been raging in this country for years. And Vyacheslav P. Yelyutin, Russian minister of higher education and secondary specialized education, acknowledged it's an issue in Russia, too.

Yelyutin, who has been touring the country with Soviet Premier Nikita S. Khrushchev, is a subject matter disciple.

"A teacher must know his subject very well," he told a news conference. "If he knows his stuff, and loves his children, his heart will tell him how to teach."

But the minister said his colleagues sometimes differ with him, and Russia is seeking a middle-of-the-road course. Similar efforts are being made in this country.

Yelyutin said he was impressed with the lively and gay student bodies in this country and with the dedication that U.S. teachers have in their work. He also was impressed, he said, with the extensive laboratories and other facilities he has seen in some U.S. universities and colleges.

The Soviet minister said it wouldn't be seemly for a guest to speak of things he didn't like in this country, but he was surprised at how little American students know about Russia.

"I asked the students about Pushkin (a famous Russian poet) and they didn't know who he was. On the other hand, it would be very difficult to find anyone in Russia who didn't know about Jack London."

He mentioned Edgar Allen Poe, Theodore Dreiser, John Steinbeck and Ernest Hemingway as other authors well known in the Soviet Union.

Yelyutin said he thought the educational exchange started last year between Russia and the United States had been most successful, and he thought it would be continued and expanded.

Russian students, he said, are free to choose their own university or college, and free to take any subject. However, if there are too many applicants for one school, or one course, preference is given to those who have spent two years working before going on to college.

Despite the Russian emphasis on science, Yelyutin said, journalism is the field attracting the most applicants.

CHURCH CENSUS READIED

The use of film strip and a recording in the orientation of census takers in Lincoln's first Religious Census is explained by the Rev. Milton A. Heitzman, member of the National Council of Churches from New York City, general director of the survey, at right. Left to right, Henry Filbert of Immanuel Lutheran Church, and the Rev. Weldon Keckley, guest leader from Joplin, Mo., listen intently so they may, in turn, train census takers in their respective churches. The census will begin at 1 p.m. Sunday and last an hour and a half. **(Star Photo)**

Shipworkers, Miners Give Their Support

...To De Gaulle

Dunkerque, France (AP) —President De Gaulle talked with miners and shipyard workers of northern France to test reaction to his peace plan for Algeria. He got a strong pledge of support.

Even in largely Communist areas of the northern French coal fields, De Gaulle won cheers when he said again the Algerians must decide their future by their own free choice and the French at home must endorse Algeria's decision.

As the second day of his 4-day tour of the north passed, De Gaulle seemed to take new heart from the warm reception he received. He spoke with greater emphasis and increasing conviction at each succeeding town.

State Bar Asks Court Judgment

The Nebraska Bar Assn. has asked the State Supreme Court to make a judgment against Paul Mathew, Loup City attorney named in a federal court case.

The attorney said Mathew pleaded no contest on Jan. 22 to a charge of transporting a woman from Omaha to Denver "for the purpose of prostitution and debauchery and for other immoral purposes."

The plea was made in the U.S. District Court for Nebraska, the motion said.

Real Old Anchors

San Feliu de Guixols, Spain (AP)—Maritime authorities report skin divers have salvaged 4 anchors from 2,000-year-old remains of Roman ships off the nearby fishing port of Blanes.

Know Your Pharmacist

Yes . . . know the one you trust to fill your prescription.

BOB GILMOUR

Bob has 10 years experience and is a graduate of the University of Nebraska College of Pharmacy.

- Free Prescription Delivery
- Charge Accounts
- Community Savings Stamps

WRIGHT'S Prescription Pharmacy

13th & "N" *"Your Doctor Knows Us"* PHONE 2-7627

KITCHENS

Complete Modernization Service

CROWL'S KITCHENS

118 So. 9th 2-5927

Anderson Hardware

Now in New Building

(Across the Street Just East of Old Store)

$100 OFF ON 1959 FRIGIDAIRE AUTOMATIC WASHER

CUSTOM IMPERIAL MODEL

Finest washer in America. Rated No. 1 for cleanest wash, dryest spin and best lint removal.

NOW 299.95 with old washer

Regular $399.95

BIG TRADE-IN ALLOWANCE ON OTHER MODELS

MODEL WCI-59

bathes deep dirt out without beating!

INSIDE FRIGIDAIRE ONLY...

PATENTED 3 RING "PUMP" AGITATOR

NO BLADES TO TANGLE CLOTHES! 3-ring agitator *pumps up and down* guards against stretching, twisting!

NO RUBBING AGAINST METAL! *Waterpower* pumps suds through every piece, every fold, every fiber!

NO LINT TO EMPTY . . . EVER! It's pumped away . . . automatically!

NO DOWN PAYMENT

As long as 24 months to pay

We Give S&H Green Stamps

LINCOLN'S NEWEST, FINEST, MOST MODERN HARDWARE, APPLIANCE AND GIFT CENTER

ANDERSON Hardware

● Open Thursday and Saturday Nights ●

Victor Anderson, Pres. Bill Peterson, Mgr.

6200 Havelock Avenue

You'll Enjoy Shopping at Gold's

"Make Ours Wonderalls"...

Gold's OF NEBRASKA

'CAUSE THEY LOOK SO NICE, FEEL SO COMFY AND STAY SPARKLING BRIGHT

Mom, you'll be proud of us when everyone admires our pretty flannel-lined Wondercord Coordinates. A wonderful crease-resistant ribbed cotton with Sanforized, fast color lining. They're suds loving, wrinkle resistant and so easy for Moms to keep sparkling fresh!

a. Zip-Front Coverall . . . lined play suits with be-ruffled collar and flannel yoke. Zip on and off in a twinkling. Pink or blue. Sizes M.L.XL. Boys' styles in blue, brown. Apricot or mint in sizes 2-4 . . 3.98

b. Pedal Pushers . . . flannel lined for warmth, featuring flannel trimmed flap pocket. Apricot, blue, mint. Sizes 2 to 4 ..... 2.98

Matching Blouse . . . self-ruffled flannel blouse with new push-up sleeves. Apricot, blue, mint. Sizes 2 to 4. 1.98

c. Finger Painter . . . corduroy pedal pushers topped by a perky smock with deep cobbler pockets to hold little treasures. Blue or red. Sizes 2 to 4. ..... 3.98

d. Boys' Slacks . . . lined in warm flannel, styled with a boxer waist and detachable suspenders. Blue, brown. Sizes 2 to 4. ..... 2.98

Matching Tailored Shirt . . . manfully styled in blue, brown. Sizes 2 to 4. . . . 1.98

e. Jumperall . . . flannel lined with feminine ruffle trim. Soft shades of apricot, blue or mint. Sizes 2 to 4 . . . 2.98

GOLD'S Baby Shop . . .
Second Floor

SHOP AT GOLD'S DAILY
9:30 to 5:30
THURSDAY, 10:00 to 9:00

WE GIVE S&H GREEN STAMPS

ENJOY A TASTY LUNCH IN GOLD'S CAFETERIA . . . SECOND FLOOR

Osteopathic Practice Said Limited By State Legislation

Newly-elected officers of the Nebraska Osteopathic Association are (left to right) Dr. E. H. Frech, Lincoln, trustee; Dr. F. A. Purtzer, Scottsbluff, president; Dr. A. G. Zuspan, Aurora, vice president, and Dr. N. A. Zuspan, Grand Island, trustee. (Star Photo.)

By Virgil Falloon

Osteopathic practice in Nebraska and 12 other states is limited by legislation and consequently these states fail to attract new graduates.

This was pointed out by Dr. E. C. Golbirsch of Little Falls, Minn., as Friday banquet speaker before the Nebraska Osteopathic Association's 60th annual convention.

Nebraska, Minnesota, and Montanna are the only states in the Midwest that have not adopted legislation giving full practice rights, he said.

Kansas and Illinois most recently adopted adequate legislation for osteopathy, he said.

Only 3%

Only 3% of the 13,000 doctors of osteopathy practice in these limited states, he said. The federal government does not differentiate.

Approximately 35 NOA members were registered for the two-day convention which ends Saturday.

Dr. F. A. Purtzer of Scottsbluff was elected the new president of the state association. Other officers are Dr. A. G. Zuspan, Aurora, vice president, and Robert Downing, Superior, executive secretary-treasurer.

Dr. Purtzer succeeds Dr. Ezra N. Ingham of Beatrice as president.

Neglected Field

During the afternoon session, Dr. John M. Woods of the Kansas City College of Osteopathy and Surgery faculty said rehabilitation of stroke victims represents a field neglected by public and medical health professions.

He said recent work has demonstrated that many persons suffering strokes can be rehabilitated to self-care and a large percentage to some gainful employment.

He explained the general procedure was the use of electrical stimulation to reawaken in the patient those muscles affected by the stroke and then get the patient to voluntarily perform these movements.

MOST POLIO DANGER IS NOW PAST

. . . After 29 Cases

The most dangerous season for polio is over in Lincoln, a polio official reported Friday. The latest polio case here was reported Sept. 4.

Morris Siegel, president of the Lancaster County chapter of the National Foundation, recapped the summer polio season: 30 reported cases; 29 actual cases; one death.

Of the cases so far this year, 13 persons had no Salk vaccine shots, one had one shot, 7 had two shots, 6 had 3 shots, and 3 had 4 shots.

Little Paralysis

Effectiveness of the Salk shots was evidenced by the fact that the majority of the polio victims this year had no paralysis after recovery, Siegel said.

None of this season's cases are now hospitalized in Lincoln, Siegel reported, but some of the cases from the Lincoln Air Force Base have been transferred from local hospitals to Veterans Administration hospitals here and elsewhere.

Siegel added that "we could easily have more polio in Lincon, but we are hoping we will not."

magnificent

Magnavox

Stereophonic High Fidelity

Matching Six Speaker Stereo system...

These fine instruments in two identical cabinets —the phonograph at right, the stereo channel at left—provide a "spaced" stereo system to suit your room decor. Magnavox high fidelity bass, mid-range and treble speakers for thrilling tone. *Stereo Diamond Pick-up.* Library space for 110 new stereo or LP records.

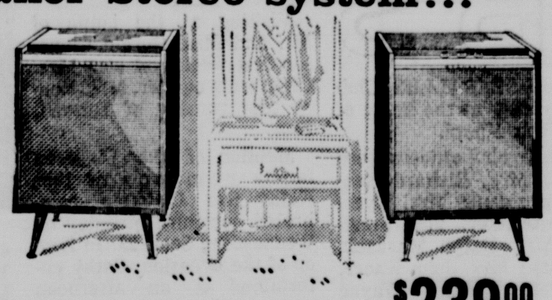

The Concerto Hi-Fi Phonograph in mahogany, oak or cherry color finishes. $169.50 In mahogany

As a complete stereo system only $239.00 In mahogany

See and Hear a Magnavox before you buy!

Dietze Music House

"The Music Center"

1208 "O" St. Phone 2-6526

You'll Enjoy Shopping at Gold's

As Soft as a Kitten

KASTLE-MERE SWEATERS BY BOBBIE BROOKS . . .

Soft, cuddly sweaters that make every girl purr like her little feline friends. You'll want a whole wardrobe full of these fashionable Kastle-Mere sweaters blended of 80% lambswool and 20% angora for suer softness. They're moth resistant, full fashioned!

E. BOYS' V-NECK PULLOVER . . . rhythm red, swing blue, tempo tan and gray heather. Sizes 36 to 40 . . . . . 9.98

F. LONG SLEEVE PULLOVER . . . rhythm red, swing blue, harmony green, tempo tan, dark brown and bankers gray heather. Sizes 36 to 40 . . . . . 9.98

G. THE COLLARED PULLOVER . . . so smart in red or snow white. Sizes 36 to 40 . . 10.98

GOLD'S Campus Shop . . . Second Floor

Gold's OF NEBRASKA

On the Go with Pendleton . . . .

FREE WHEELING FASHIONS TO WEAR ON OR OFF CAMPUS

Marked for honored roles in smart wardrobes, Pendletons have an absolute affinity for on or off campus activities. Always appropriate . . . always virgin wool . . . Pendleton's are really going places!

A. TRAVELER JACKET . . . for gals on the go, styled with a Continental collar and cuff trimmed inset pockets, *19.95* . . . topping the TABMASTER . . . Sizes 10-18, *14.95*.

B. PLAIDMASTER JACKET . . . topping nearly everything in a wardrobe, puts fashion at your fingertips. Milium lined, water repellent, 29.95 . . . combined with the TAB-MASTER SKIRT for a smart walking suit. Sizes 10-18, *14.95*.

C. TURNABOUT SKIRT . . . turned out in a turnabout, you're set for campus or career. This renowned reversible is indeed two skirts in one. Sizes 10-18, *29.95* . . . teamed with the FINE GAUGE SLIP-OVER . . . with removable fringe tie. Sizes 36-40, *10.95*.

GOLD'S Sportswear . . . Second Floor

DEAR ABBY

Abigail Van Buren

DEAR ABBY: Last week I wrote a long letter to my girlfriend and asked my mother to mail it for me. I know my mother read it because she's been asking me about a lot of things I mentioned in the letter.

The things I wrote in the letter were not true. I know it was wrong to make up things, but my girlfriend writes about the places she goes and the good time she is having and I wanted her to think I was doing those things, too.

Now I'm afraid my mother will never believe a word I say. How can I heal my guilty conscience and get my mother to trust me again? I am 15.

TROUBLED

DEAR TROUBLED: Everyone makes mistakes. This is a part of learning and growing up. Tell your mother you realize how wrong you were in lying to your girlfriend, and that from now on you will stick to the truth. Your mother will have even greater confidence in you. For it takes a truly good and honest person to confess a wrong and resolve to do better.

☆ ☆ ☆

DEAR ABBY: What do you do with a husband who is so stubborn he walks away when you try to tell him something for his own good?

He has a bad back but he won't go to a doctor. He takes his pillow and sleeps on the floor. He claims he doesn't get a wink of sleep unless he is on the floor.

I am through fighting with him. I have even taken my pillow and tried to sleep on the floor with him, but he sends me back to bed. Don't you think he should see a doctor? He is only 31 and our marriage is nothing already.

LONESOME WIFE

DEAR LONESOME: Of course he should see a doctor! Possibly all that stands between you and a good marriage is a firmer mattress, a bed board or a few treatments. Don't get off your husband's back until he has tried to find out what's wrong with it!

☆ ☆ ☆

DEAR ABBY: My sister and I were invited to a dinner party. My sister is one of those people who always has to have a cigarette in her hand, so she burned a hole in the hostess' tablecloth.

She apologized all over the place. The hostess took it good-naturedly, saying, "It was a very old cloth."

I took it to mean it was a "valuable old" cloth, and my sister said the hostess meant it was just a "worn-out old cloth."

On the way home my sister and I had some words about it. I said she should have offered to replace it. She said it wasn't necessary. Who was right?" OLDER SISTER

DEAR SISTER: You were. Your sister should have offered to replace the cloth. A little note of apology or flowers the following morning would have been a nice gesture, also.

If you have a problem, write to Abigail Van Buren in care of this paper. She will be glad to answer your letter. For a personal reply, enclose a self-addressed envelope.

MADAM CHAIRMAN

Women's Division, Chamber of Commerce, luncheon for 4-H Girls at the Capital Hotel.

AAUW, 2 o'clock at Nebraska Wesleyan University campus center, 53rd and Huntington.

Phi Delta Theta Alliance, 2 o'clock tea at the chapter house.

BY, PEO, 1 o'clock salad luncheon at the home of Mrs. Albert Held, 444 So. Cotner.

K, PEO, 1 o'clock at the home of Mrs. C. C. McCracken, 5525 Ellendale Rd.

Chatter in the Corridor

By Cherie Brown
Of Pius X High School

The new stadium was initiated in real style on September 11 by the Bolts' victory over the Nebraska City Pioneers. Last week's game held on September 17 at Omaha Holy Name was likewise a success for the Thunderbolts. On September 25 the boys took on the powerful Falls City team.

Recent elections showed John Lahiff as senior class president, John Bohaty, vice president, and Shirley Skoglund as secretary-treasurer. Junior class officers are: president, John Lonquiest; vice president, John Gordon; secretary - treasurer Diana Talbert. Officers of the sophomore class are Bob Cunningham, president; vice president, Marie Schmal and secretary-treasurer James Liewer.

Ed Regelean reigns as new Student Council president. Elections for this office were held last May.

Senior representatives for the Student Council are: Perry Demma, Tom Barrett, Gloria Goffena, Cathy Origer, Keith Stemper and Jean Thorough. Juniors include John Curran, John Love and Suzanne Armstrong. Representatives from the sophomores class are: Sally Morrow, Paul Wheeler, Susan Schmitt, and Linda Lazzaro.

Living with Dr. and Mrs. John Gordon will be Robert Buchler, Pius' new foreign exchange student. Robert came to Pius from Luxembourg in early September.

Brides Book

A bride-elect of early October, Miss Linda Harm, has been busy with prenuptial courtesies in recent days.

Among the parties for Miss Harm, whose marriage to Byron Kort will be solemnized on Friday, Oct. 2, at St. Matthews Church, Episcopal, was the dinner for which Mr. and Mrs. Lloyd Mitchell were host and hostess at their home.

Another hostess in Miss Harm's honor was Mrs. Merle Hamilton who entertained at a garden party and miscellaneous shower at her home. The guest list included a group of friends of the bride-elect's mother, Mrs. Wayne Harm.

Mrs. John Coover paid prenuptial courtesy to Miss Harm when she was hostess at a dessert luncheon and miscellaneous shower at her home, and a miscellaneous shower was the feature of the evening when a group of former high school friends and their mothers, were hostesses. The group included Mrs. Val Curtis and her daughter, Miss Sandra Curtis; Mrs. Elizabeth Morris and her daughter, Miss Elizabeth Morris; Mrs. Kenneth Philbert, and Mrs. Cyrus Jones and her daughter, Miss Betty Jones.

In pre-nuptial dinner courtesy to Miss Barbara Wells and her fiance, Larry Hogenmiller, the bride-elect's mother, Mrs. Blanche Wells entertained at her home on Friday evening. Out-of-town guests present for the affair were Mr. and Mrs. John Loseman of Denver, and Col. and Mrs. Harold Wells of Liberty, Mo.

Other recent courtesies for the bride-to-be included a miscellaneous shower held at the home of Mrs. Molly Hahn, personal shower for which Mrs. Wes George was hostess, and a linen shower held in Seward with Mrs. Verl Scott, Mrs. Don Bulling and Mrs. Tom Hvucken serving as hostesses.

KITCHEN PIN-UP

Dare to be different. Combine leftover mashed potatoes with cottage cheese, peanuts, pimiento, green pepper and sour cream; add seasonings; spoon into a butter crunch shell and serve piping hot. It's out of this world in flavor.

CHEESE AND POTATO PIE

Butter Crunch Shell:

½ cup (1 stick) butter, melted
1 cup crushed, oven toasted rice cereal
1 cup crushed, bite sized shredded wheat biscuits

Mix melted butter and crushed cereals together. Put all but ½ cup in the bottom of baking dish.

Cheese and Potato Filling:

2 cups cottage cheese, sieved
½ cup dairy sour cream
2 cups leftover mashed potatoes OR
1 pkg. instant mashed potato mix, reconstituted with 1¼ cups scalded milk
1 teaspoon salt
Dash white pepper
1 tablespoon sesame seeds
½ cup chopped, salted peanuts
1 tablespoon chopped green pepper
1 tablespoon chopped pimiento
Milk
Butter

Beat together cottage cheese, sour cream, mashed potatoes, salt, white pepper, sesame seeds, peanuts, green pepper and pimiento. Spoon into Butter Crunch Shell. Brush top with milk, dot with butter and sprinkle on more sesame seeds. Spoon remaining Butter Crunch mixture around outer edge of pie. Bake in preheated 375° oven 20 minutes. Serves 6.

Town Talk

—It goes without saying that there will be no football activity around town today since the Cornhuskers play Minnesota—at Minnesota — No excitement either, unless we win, that is.

But Saturday without a home game is not a total loss—We found that Mr. and Mrs. William Campbell will be host and hostess on Saturday evening when they entertain the members of their dinner club. The party, however, will be in Omaha—at the home of Mrs. Campbell's parents, Mr. and Mrs. Lorenzo Donarico.

* * *

—Since this actually is a football week end around and about, let's turn the calendar back to last week's game. If you were in the stands you may have noticed a Texas flag, held aloft by a group of Texas-songs singing cowboys. The flag, the cowboy hats and the songs were a well planned snare and delusion. The "Texas cowboys" sent to Texas for the flag—sent to the University of Texas for some of the university's songs, and bought their own cowboy finery. The deception was detected when the men weren't quite sure of the words of "The Eyes of Texas Are Upon You." Closer scrutiny brought to view Jerry Hall, Tyler Gaines, Herb Davis, Al Berger, just to name a few—all from Omaha.

* * *

—When Mr. and Mrs. Charles N. Cadwallader entertained at a family dinner on Thursday evening at the University Club, the party was a "welcome home" for their grandson, Gary Cadwallader, son of Mr. and Mrs. C. Ned Cadwallader, who is just home from a motorcycle trip through Europe.

Early in the summer Mr. Cadwallader and Kurt Nelson, track coach at the high school in Windham, Minn., left for Europe where they bought motorcycles upon which they traveled through England, Scotland, France, Germany, Italy and Spain. At the end of their tour they sold the motorcycles—and returned home in comfort.

* * *

—Understand that a new Kappa Kappa Gamma legacy arrived at Lincoln General Hospital on Wednesday, Sept. 23 — The young Miss Frech is still without a first name, but her parents are Mr. and Mrs. Robert Frech of Wichita, Kan., and her mother is the former Marcia Mahn, daughter of Mrs. Clarence T. Mahn—and Kappa Kappa Gamma at Nebraska. Dr. and Mrs. E. H. Frech are the paternal grandparents.

CLUBS

Planning a get-acquainted tea on Sunday are the University of Nebraska LAW WIVES who will entertain between the hours of 3:30 o'clock and 5 o'clock at the home of Mrs. Edmund O. Belsheim.

All wives of university law students are invited to attend.

Mrs. Ralph Walker was hostess recently to the members of the NORTHEAST NABORS Club.

Following the program, "Watch Dog For Your Kitchen," new officers were elected: Mrs. John Morford, president; Mrs. Ralph Walker, vice president; Mrs. William McVey, secretary-treasurer; Mrs. Frank Cramer, news reporter; Mrs. Vernon Cheuvront, reading leader; Mrs. Fred Neemann, music leader; Mrs. Don Hromas, health leader; and Mrs. Fred Hromas, civil defense chairman.

The next meeting will be held at the home of Mrs. John Morford with Mrs. William McVey as assisting hostess.

The BUSY BELLES Club met recently at the home of Mrs. John Knerr.

The following officers were elected: Mrs. Richard Beaman, president; Mrs. Everett Hodtwalker, vice president; Mrs. Ralph Marusek, secretary; Mrs. John Knerr, treasurer; Mrs. Wayne Schroeder, news reporter and health leader; Mrs. Robert Lemke, music leader; and Mrs. Kenneth Christensen, civil defense leader.

The next meeting will be held Oct. 15, at the home of Mrs. Lemke.

The Havelock YWCA MATRONETTES opened their fall season on Friday at 1:30 o'clock at the YW center. A demonstration of Swedish weaving was given by Mrs. M. H. Weese.

Hostesses for the afternoon were Mrs. J. E. Shively, Mrs. John Armstrong and Mrs. George Koch.

Members of THE QUILL will meet at 8 o'clock on Tuesday, at the home of Mrs. Richard Merrill.

The Star In Suburbia

PARK MANOR

Arriving in Park Manor early in October will be Mrs. Guido Camoriano of Caracas, Venezuela, who presently is vacationing in Miami, Fla. Mrs. Camoriano will spend several months in Lincoln with her son and daughter-in-law Mr. and Mrs. Julio Camoriano, and grandsons, John and Kirk.

Newcomers in the suburb are Mr. and Mrs. Russell McAdams who moved into their new home at 1850 Rusty Lane the first of September.

The couple, who formerly lived at 6900 South St. has two sons, Doug and Gayle, both students at Southeast High School.

PATRICIAN HEIGHTS

Just back in the United States after a two-year tour of duty at Kadena Air Force Base in Okinawa are M.Sgt. and Mrs. James B. Linneman and their five children, Marilyn, Connie, Reta, Gene and Jimmy.

Now stationed at LAFB, Sgt. Linneman and his family moved into a home at 5820 Wilshire the last of August.

Prior to their leaving the U.S., the Linnemans were stationed for seven years in Texas. Their home is originally in Marysville, Mo.

LINCOLN HEIGHTS

Visiting at the home of Mr. and Mrs. Gerald Claussen last week end was Mrs. Claussen's mother, Mrs. Henry Montgomery of Russell, Kan.

Mention of the Claussen family reminds us that Kathy Sue Claussen celebrated her third birthday on Wednesday, Sept. 23. In honor of the occasion, Cathy entertained at an afternoon party at her home.

Joining in the fun were Dianne Wilson, Mark Upton, John and Lois Anderson, Mike Dunn, Carla, Roger and Douglas Wells, Debbie and Kandra Huntington, Sandra Fricke, Sally Garrison and Cathy's brother, Jeffrey.

While the youngsters were partying, Mrs. Claussen served their mothers cake and coffee.

Learned that a new pinochle club, I Delta Deck, was organized on Thursday evening, and officers of the group include Mrs. Vern Scholl, president; Mrs. Ivan Doran, secretary-treasury, and Mrs. Gerald Claussen, publicity chairman.

Other members of the club, which will meet once a month for a dessert supper and card party, are Mrs. Virgil Jacobs, Mrs. R. B. Owens, Mrs. Carroll Knight, Mrs. Judy Corey, Mrs. Robert Smith, Mrs. Dean Manson, Mrs. Donald Fazel, and Mrs. Paul Bouma.

A guest on hand for Thursday evening's get-together was Mrs. James Doran.

Attend CD Meeting

Leaving Lincoln by plane on Friday were Mrs. Gladys Yost of Milford (left), and Mrs. David S. Rausten who will attend a workshop of the National Women's Advisory Council on Civil Defense next week in Washington, D. C.

Mrs. Yost is state chairman, and Mrs. Rausten is vice chairman, of the Nebraska Advisory Council for women's activities in civil defense.

WORLD BOOK ENCYCLOPEDIA
Designed to fit the School Curriculum
Covers every school subject clearly, interestingly. Helps insure your child's future.
Aristocrat Binding $169
$10 down—$6 a month
FOR MORE INFORMATION PHONE
GRETA KOEHLER
1837 Washington St., Lincoln Phone 3-1461

NOW OPEN!!
Ferrara's Steak House
FRANK FERRARA has returned to the former One Oak and will serve the same fine food as he has been doing at Lake Okoboji.
• We Buy The Best — Serve The Best •
Stop out and see us soon—We cater to FAMILIES, GROUPS and PARTIES
CALL PAT 5-9911 For Your Reservations
6 Miles West of Lincoln on Hiway 6

SHADES
"bring your own rollers" ..... 75¢
FLOORCRAFTERS
118 So. 9th 2-5927

MAGEE'S
Your Fashion Corner of Lincoln
Risqué.
THE Name in high style shoes
Silken Suede
with a touch of texture
Just a touch . . . all that is needed when calfskin artfully combines with silken suede. Elegance of trim emphasizes and enhances fall's new perspective on fashion. Beautiful new deep autumn brown.
12.95
Women's Shoes MAGEE'S First Floor

MAGEE'S
The return of the Raccoon
The luxury of fur . . . casual as only raccoon can be. Rising to new heights of popularity on young campus styled coats
CAMPUS COAT . . . gay and colorful blanket plaid all wool . . . styled for comfort, utility and smartness. Big patch pockets . . . big buttons . . . big raccoon collar. 49.95
CAR COAT . . . warm and wonderful in all wool muted herringbone pattern fleece. Perfectly casual with raccoon collar, patch pockets and double breasted front. 45.95
Women's Coats MAGEE'S Third Floor

The Sabbath
In Lincoln Churches

ASSEMBLIES OF GOD

First, 29 & Randolph; S. K. Biffle Jr. school 9:45; worship 11; youth 6:30; service 7:45.

Glad Tidings, 12 & D; John Smith; school 9:45; worship 11; youth; service 7:45.

Havelock, 6965 Platte; J. Robert Birdwell; school 9:45; worship 11; youth 8:30; service 7:45.

BAHA'I WORLD FAITH

Lincoln Assembly, 1834 So. 42; study class 10:30; fellowship 11:30.

BAPTIST

Belmont, 12 & Judson (Community Center); Ralph L. Belknap; school 9; service 10; service 7:30.

First, 14 & K; Arthur L. Slaikeu; school 9:45; service 8:45 & 11; youth 5:30 & 6; service 7.

First Southern, 3435 So. 14; Thomas Hodgin; school 9:30; worship 10:45; BTU 6:30; worship 7:45.

Immanuel, 320 No. 48; Gerald Swagerty; school 9:30; worship 10:45; BTU 6:30; worship 7:45.

Mt. Zion, 12 & F; G. L. Collins; school 9:30; worship 11; BTU 9; worship 7:30.

Second 28 & S; Robert A. Heydon; school 9:30; worship 10:45; fellowship 6; worship 7.

Sheridan, 40 & Sheridan; E. C. Trapp; school 9:45; jr. church 11; worship 11; youth 6:30; service 7:30.

Temple, 4940 Randolph; H. E. Garland; school 9:45; worship 10:50; BTU 6:30; service 7:30.

BYZANTINE RITE CATHOLIC

St. George, 14 & K (St. Mary's Cathedral); Jaroslav Swyschuk; services 1st & 2nd Sunday of month 6 p.m.

CATHOLIC

Blessed Sacrament, 17 & Lake; A. J. Kraemer; mass 7:30, 8:30, 10, 11:30.

Holy Family, 37 & Sheridan; C. J. Crowley; mass 6, 7:30, 9, 10:30, 12.

Huskerville Chapel, B Ave.; Charles J. Keenan; mass 8.

Lincoln AFB Chapel; J. F. Bernatonis; mass 8:30, 12, 1.

Sacred Heart, 31 & S; Howard Hart; mass 6, 8, 9, 10, 12.

St. John the Apostle, 7200 Vine (Meadow Lane School); M. W. Helmann; mass, rectory, 811 E. Avon Lane, 6; masses, Meadow Lane School, 9 & 11; instructions 10.

St. Mary's Cathedral, 14 & K; John Flynn, mass 6, 7, 8, 9, 10, 11, 12:30; rosary novena 4:30.

St. Patrick's, 6126 Morrill; Benno Tuchuas; mass 6, 7, 8, 9, 11.

St. Teresa's, 36 & Laurel; M. M. Kaszmarek; mass 6, 7:30, 9, 10:30, 12.

St. Thomas Aquinas Chapel, 1112 Q; Charles J. Keenan; mass 6, 8 & 10.

CHIROTHESEAN

Faith, 1818 High; service 11.

CHRISTIAN

Bethany, Cotner & Aylesworth; C. A. Burkhardt Jr.; school 9:30; worship 10:45; Chi Rho 5; CYF 6:30.

East Lincoln, 27 & Y; Raymond L. Alber; worship 8:30 & 10:45; school 9:45.

First, 16 & K; C. L. Wilson; school 9:30; worship 10:45.

Havelock, 6029 Ballard; Merlin Dana; school 9:45; worship 11.

Tabernacle, 22 & South; Grover Thompson; school 9:45; worship 10:50; Chi Rho 4:30; CYF 7.

CHRISTIAN & MISSIONARY ALLIANCE

Central, 2820 O; Ralph Williams; school 9:45; service 10:55; youth 6; service 7.

Green Memorial Chapel, 41 & Madison; G. G. Ingwersen; school 9:45; worship 11; service 7:30.

Havelock, 6433 Havelock; James Cunningham; worship 10; school 11; youth 6:30; service 7:30.

CHRISTIAN SCIENCE

First, 12 & L; service 11 & 4:30; school 11.

Second, 125 Eastridge Dr. at 62 & O; service & school 10:45.

CHURCH OF THE BRETHREN

Antelope Park, Sumner & Normal; Meredith V. Rogers; school 9:45, worship 11.

CHURCH OF CHRIST

Douglas Street (New Testament), 7125 Douglas; Harold McCracken; school 9:45; worship 11; youth recreation 6; youth 6:30; worship 7:30.

Lincoln, 14 & F, Byron Corn; KLIN 8:15; school 9:45; worship 10:45 & 7:30; youth 6:30.

CHURCH OF GOD

First, 31 & P; L. B. Morrison; school 9:45; worship 10:45 & 7:30.

Northside, 23 & T; worship 11.

CHURCH OF GOD (OTHER)

Church of God, 52 & Dudley; Richard H. Wise; school 10; worship 11; service 7:30.

Immanuel in Christ, 1141 Dawes; Walter Bell, school 10; worship 11; youth 6:30; service 8.

Prophecy, 1430 No. 35; Harms H. Hill; school 10; worship 11; service 7:30.

CONGREGATIONAL

Ebenezer, 8 & B; George Kuhn; school 9:30; worship 10:45; prayer 2 & 7:30.

Evangelical St. John's, 945 New Hampshire; Jules Keller; school 9; English service 10; German service 11; prayer 2 & 7:15; jr high 5; sr. high 6.

First German, 1 & F; Benjamin Rieger; school 9; worship 10:30.

First-Plymouth, 20 & D; Thomas C. Dick; KFOR 9:30; jr. & sr. high school 10; school (others) 10:45; worship 11; congregational meeting 4; jr. high 5; sr. high 7.

Immanuel Reformed, 10 & Charleston; J. H. Wacker; school 9:15; worship 10:30; prayer 2.

Northeast Community, 6200 Adams; Milton O. Laib; school 9:30 & 11; worship 11; youth 5.

Salem, 9 & Charleston; Robert C. Klein; school 9:45; worship 11.

Vine, 1800 Twin Ridge Rd.; Verne A. Spindell; school 9:45; worship 11; youth 6:30.

Zion, 9 & D; J. P. Femmer; worship 9 & 11; school 9:45; youth 6:30; prayer 2.

EASTERN ORTHODOX

Annunciation (Greek); Napoleon D. Karampelas; worship 10:30; vespers 7 Saturday.

St. Nicholas, 13 & R (University Chapel); John Polivka; vespers Sat. 7 p.m.; liturgy Sunday 10.

EPISCOPAL

Holy Trinity, 60 & A; William Cross; communion 8. University chapel, 13 & R; morning prayer & school 10:30; Millard Lefler School, 1100 So 48; child care Moppet Locker, 1300 Eastridge Dr. 10:30.

St. David's, 63 & Judson; Eric B. Asboe; communion 7:30; morning prayer 10 & school 10.

St. Matthew's, 24 & Sewell; James Stilwell; communion 8; school & family eucharist 9:15; morning prayer & sermon 11.

University Chapel, 13 & R; Gilbert Armstrong; communion 9; morning prayer 11; evening prayer 5:30; Canterbury 6.

EVANGELICAL COVENANT

Bethlehem, 1261 Rural North; Lloyd Gustafson; school 10; worship 11; youth 7:30.

First, 6245 L (Eastridge School); Earl R. Johnson; school 9:45; worship 11 & 7.

EVANGELICAL FREE

Lincoln, 3301 No. 56; Lloyd P. Jonas; school 9:45; worship 10:50; youth 6; service 7:30; sr. youth 8:40.

EVANGELICAL UNITED BRETHREN

Calvary, 11 & Garfield; D. R. Roker; school 9:45; worship 11; youth 6:15; worship 7.

Cheney, F. C. Weber; school 10; worship 11.

First, 1333 No. 33; Richard A. Heim; school 9:45 (promotion); worship 11; Bishop L. L. Baughman; dedication 3; combined youth 7.

Southminster, 16 & Otoe; Marvin Herrick; school 9:45, worship 10:50.

EVANGELICAL & REFORMED

St. Paul, 13 & F; Arthur Crisp; school 9:45; worship 11.

Trinity United, 3900 Pace Blvd.; Donald Stuart; school 9:45; worship 11.

FOURSQUARE GOSPEL

Lincoln, 33 & Q; Jerry Burk; school 9:45; worship 11; service 7:30.

INTERDENOMINATIONAL

Bennet Community, William B. Kelly; school 10; worship 11; youth 7:30.

Christ Temple, 21 & U; Trago McWilliams; school 9:45; worship 11; service 7:30.

City Mission, 124 So. 9; George Chenot; Indian service 10; school 4; service 7:45.

City Wide Tabernacle, 135 No. 24; Clyde Stark; school 2; service 3 & 7:45.

First Christian Bible, 210 No. 13 (YMCA); Leroy Birnbrook; school 10; worship 11; service 7.

Lincoln AFB Chapel; A. E. K. Brenner & Jan C. Walker; school 9:30; adult class, base exchange, 9:30; worship 10:45; youth 6:30.

Trinity Chapel, Rokeby: G. T. Savery; school 10; worship 11; youth 8.

Salvation Army Citadel, 11 & Q; Frank Johnson; school 10; worship 11; youth 6:15; service 7.

JEHOVAH'S WITNESSES

East Unit, 37 & Vine; J. H. McLaughlin; address 6:30; Watchtower Bible study 7:30.

West Unit, 2128 Holdrege; D. D. Zellers; address 3; Watchtower Bible study 4:15.

JEWISH

South Street Temple, 20 & South; Wolfgang Hamburger; High Holy Days services 8 p.m. next Friday; 10 a.m. & 2 p.m. (children) Saturday; Sunday school 10:30 a.m.

Tifereth Israel, 32 & Sheridan; Abraham L. Rosenblum; Sunday school 10; High Holy Days services 8 p.m. next Friday; 9a.m. Saturday; and 9 a.m. next Sunday.

LATTER DAY SAINTS

Lincoln, 1101 So. 26; Joseph Schleckman; priesthood 8:45; school 10:30; service 6:30.

LUTHERAN

American, 24 & U; Orville O. Lehman; school, 9:30; service 8:30 & 10:45.

Calvary (Mo.), 28 & Franklin; W. W. Koenig; worship 8:30 & 11; school 9:45.

Christ (Mo.), 44 & Sumner; Charles Reimnitz; worship 8:30 & 11; youth 6.

Faith (Mo.), 63 & Madison; Edgar P. Schmidt; school 8:45, 9:45; worship 7:30 & 10:45.

First, 17 & A; Theodore E. Johnson; school 9:45; worship 11; KLMS 11:30.

Frieden's, 6 & D; Herman Goede; school 9; worship 10:15; German worship 11:15.

Grace, 22 & Washington; Leland Lesher; worship 8:45 & 10:30; school 9:30.

Grace, Walton; Foster L. Cress; school 10; worship 11.

Huskerville Chapel, B Ave.; Myron P. Vogt; school 10; worship 11.

Immanuel (Mo.), 2001 So. 11; William J. Roesler; school & classes 9:30; worship (communion) 10:30.

Latvian Evangelical, 22 & Washington; Herbert Jesifers; worship 3 p.m. every other Sunday.

Lutheran Student Chapel (NCL), 535 No. 16; Alvin M. Petersen; service 10:45.

Mt. Olive (Wis.), 28 & Holdrege; L. C. Gruendeman; school 10; worship 10:45.

Nazareth, Davey; Russel P. Jensen; school 10; worship 11.

Our Saviour's, 40 & C; James W. Olsen; service & school 9; service 11.

Redeemer (Mo.), 33 & J; Melvin Tassler; worship 8:30; school & classes (rally) 10; worship 11; vesper communion 4; jr. high 5; Walther League 6:30.

St. Andrew's, Lancaster & East Avon; W. J. Moris; worship 8:30 & 10:45; school 9:30.

St. John's Latvian, 14 & New Hampshire; Carl Bumanis; service 1st & 3rd Sundays 11.

Sheridan, 37 & Sheridan; E. W. Philippi; worship 8:30 & 11; school 9:45; class 9:45.

St. Mark (Wis.), 3824 So. 19; Carl Nommensen; school 10:15; worship 11.

Trinity, 12 & H; Alfred H. Ernst & Carl E. Zahrte; worship (communion) 8:30; school & classes 9:45; voters 10; baptism & rally 11; chapel 7:30.

Trinity (Mo.), between Bennet & Walton; Daniel F. Luebke; school 9:30; adult Bible study 10; worship 10:30.

United, 60 & Fremont; Henry Knaub; worship 8:30, 11; School 9:45.

University Chapel (Mo.), 15 & Q; A. J. Norden; class 9:30; worship 10:45; Gamma Delta 5:30.

MENNONITE

Capitol Ave. (MB), 20 & G; Robert Vogt; school 10; worship 11; service 7:30.

First, 25 & S; school 10; worship 21; service 7:30.

METHODIST

Asbury, 3rd & Jersey, West Lincoln; Jack I. Williams; worship 9; school 10:00, worship 7:30.

Bryan Memorial, 6140 South; Richard Lingard; school 9:45; worship 11; youth 7.

Christ, 45th & A; Nye O. Bond; service 9:45 & 11; school 9:45 & 11.

Denton: Douglas Jones; school 10; worship 11.

Emerald: Simeon B. Thomas; worship 10; school 11.

Epworth, 30 & Holdrege; J. C. Lowson; worship 8:30 & 11; school 9:45; youth 6; sr. youth 7:30.

First, 2733 No. 50; Carl Davidson; school 9:30; worship 10:45; intermediate MYF 4:30; college 5:30 sr. MYF 7.

First Wesleyan, 130 So. 46; Duane Lauber; school 9:45; worship 11; youth 6:45; study 6:45; service 7:30.

Free, 59 & Holdrege; F. W. Holloway; school 9:45; worship 11; youth 7:30; service 8.

Grace, 27 & R; Merrill R. Willis; school 9:30; worship 9:30 & 11; jr. high MYF 5; Sr. high MYF 6:30.

Havelock, 4127 No 61; John E. Knight; worship 8:30 & 11; school 9:45.

Lakeview, 1135 West Q; James W. McBride; school 9:45; worship 11.

Lincoln Heights, 11 & Nelson; L. Wayne Blackledge; worship 9:05; children's study, adult & youth worship 10:05; youth & adult study, children's worship 11:05.

Malcolm: Bryan Spader; school 9:45; worship 10:30.

Newman, 23 & S; Everett Reynolds; school 9:30; worship 11; youth 5; service 7:30.

Quinn Chapel, 9 & C; school 9:45; worship 11.

St. James, 2400 So. 11; Loyd J. Bliss; school 9:45; worship 9:45 & 11; service 7:30.

St Mark's, 70 & Vine; Warren C Swarts; worship 8:30; school 9:30.

St. Paul, 12 & M; Frank A. Court & Norman Smitheram; KFAB 9; worship 9:30 & 11; school 9:30; KFOR 11:30; int. MYF 4:30; Young Singletons 7:15.

Trinity, 16 & A; Laurence R. Davis; worship 9:30 & 11; school (rally & promotion) 9:30; sr. adults 12:30; older youth 3:30; int. MYF 5; sr. MYF 6:30.

Warren, 45 & Orchard; Keith Shepherd; school 9; worship 10

Waverly: Lewis R. Schultz; school 10; worship 11; youth 7:30.

Wesley, 18 & J; Leslie Lewis; school 9:45; worship 11.

NAZARENE

First, 33 & C; C. S. Fisher; school 9:45; worship 10:45; youth 6; service 7.

North Side, 30 & Starr; Earl Roustio; worship 10:45; school 9:45; youth 6:15; service 7:30.

PILGRIM HOLINESS

Lincoln, 23 & N; N. H. Fortner; school 9:45; worship 10:50; youth 6:45; service 7:30.

PRESBYTERIAN

Bible, Firth; A. R. Passhaus; services 11 & 7:30.

College View, 4916 Prescott; L. D. Hay; school 9:45; worship 11.

Eastridge, 56 & C; Thomas Huxtable; school 9:45; worship 11.

Faith Orthodox, 3935 Randolph; Russell Piper; school 10; worship 11; service 2nd & 4th Sunday 7:30.

First, 17 & F; C. Vin White; school 9:30 & 10:50; worship 9:30 & 10:50.

First United, 35 & F; J. Dallas Gibson; school 9:45; worship 11; youth 7.

Fourth, 48 & Cleveland; Curtis Barnett; school 9:45; worship 11.

Hickman: Norman Fowler; school 9:45; worship 11; youth 7:30.

Hyland Park, 646 West A; C. Vin White; school 9:30; worship 7.

Panama; Allen B. Birchler; worship 10; school 11; youth 6:30.

Pioneer Orthodox, Yankee Hill; Russell Piper; worship 9:30, school 10:40; service 1st & 3rd Sunday 7:30.

Raymond: T. R. Hollingsworth; school 10, worship 11; youth 7.

Second, 26 & P; Ellis Butler; school 9:45; worship 11; jr. high 4; sr. high 5:30.

Westminster, Sheridan & South; Frederick A. Roblee & W. Thomas Keefe; school 9:30 & 11; worship 9:30 & 11; adults communicants 3; sr. high 5; installation of W. Thomas Keefe 7:30.

REFORMED

Firth; Jack Hillbrands; services 9:30.

Holland: D. J. Kolenbrander; service 2:30 & 1:30.

Hope, 42 & J; John Ettema; worship 9:30; school 10:45; Christian Endeavor 6:45; worship 7:30.

Pella: Harold Hesselink; service 9:30 & 1:30.

REORGANIZED LATTER DAY SAINTS

Lincoln, 26 & H; Harold Reid; worship 9:45; class 10; service, 11; class & youth 6:30; service 7:30.

SEVENTH-DAY ADVENTIST

Allon Chapel, 22 & Q; C. A. Lynes; school 9:30; worship 11; youth 5 (Saturday); Sunday service 8.

College View, 4015 So. 49; M. W. Deming; worship 8:25; school 9.30; worship 10:55; vespers ½ hour before sunset (Saturday).

Lincoln, 1020 So. 15; William H. Elder; school 9:30; worship 11 (Saturday).

Northside, 73 & Lexington; J. W. Bassham; school 9:30; worship 11 (Saturday).

SOCIETY OF FRIENDS

Lincoln Meeting, 1432 N (YWCA); worship 9:45; discussion 10:30.

SPIRITUAL

First Temple, 1108 L; Lionel Everman; service 7:30 Fred Jordan.

UNITARIAN

Lincoln, 12 & H; Peter Raible; service & school 11; coffee fellowship 12.

UNITED MISSIONARY

Northeast, 3333 No. 66; P. W. Diamond; school 9:45; worship 10:50 youth 6:45; service 7:30.

UNITY CENTER

Lincoln, 138 No. 12; school 10; worship 11.

UNIVERSITY CAMPUS GROUPS

Disciples, 1237 R; Keith Stephenson; communion 10; supper & fellowship 5.

Episcopal Chapel, 13 & R; Gilbert Armstrong; communion 9; morning prayer 11; evening prayer 5:30; Canterbury 6.

Lutheran Student Chapel (NLC), 535 No. 16; Alvin M. Petersen; worship 10:45.

Newman Club, 1112 Q; Charles Keenan & Robert F. Sheehy; masses 6, 8 & 10.

United Campus Christian Fellowship (Presby., Cong. EUB. E&R), 333 No. 14th; Rex Knowles; services 9:30 & 11; forum & discussion 5:30-7:30.

University Lutheran Chapel, 15 & Q; A. J. Norden; class 9:30; worship 10:45; Gamma Delta 5:30.

Wesley Foundation, 1417 R; communion 8; worship (Lutheran Chapel, 535 No. 16); coffee 10:30; discussion 11; supper 5 (Nebraska Union) 5; forum 6 (Nebraska Union); vespers 7.

Union College Scholarship Winners Are Announced

Union College President David Bieber has announced scholarship winners at Union College for the 1959-60 year.

According to Bieber, 26 women and 9 men students were recipients of scholarships ranging from $2,000 to $75.

Anthony Latessa of 4080 Sheridan and Mary Melstead of Sidenburg, N.D., were named winners of the two largest scholarships awarded.

Latessa, a junior majoring in physical education, received the Bush Foundation grant, which provides $1,000 for 2 years. Miss Melstead, a freshman, received the National foundation scholarship for health nursing, which amounts to $500 a year for the next 4 years.

$500 Grants

Eppley Foundation Grants of $500 were awarded to Carol Lea Arfman of 4445 So. 48th, and Paul Peterson of 5026 Bancroft. Miss Arfman is a freshman in business administration, Peterson is a mathematics freshman.

Connie Wells of Marsland and Charles Randall of 5103 Prescott each received Ak-Sar-Ben scholarships of $150.

Full tuition grants from the Seventh-Day Adventist Church were awarded to Abel Leung, a Chinese student, and Jean Lloyd of Jamaica.

Other scholarship recipients were:

$200 or Over

Mary Jean Hanson of Laramie, Wyo.; Leona March of Centralia, Mo.; Sally Grignon of Pontiac, Mich.; Carolyn Hobbs of Omaha; Janet Wreet of Lincoln.

Gustav Tobler of Switzerland; David Dennis of Lincoln; William Swan of Overton, Tex.; Joanne Klassen of Hope, Kan.; Patty Lue Sexton of Joplin, Mo.

$100 or Under

LaVonne Reinhardt of Bison, Kan.; Rosalie Gardner of Valley Center, Kan.; Sherrie Buthercus of Des Moines, Ia.; James Hall of Lincoln; Melvin Lake of Hebron.

Nancy Cachero of Kansas City; Joyce Anderson of Minneapolis; Marlene Ellstrom of Hutchinson, Minn.; Edna Sanchez of Loveland, Colo.; Ann Hilde of Lincoln.

Darlene Zemple of Beach, N.D.; Delila Treft of Manfred, N.D.; Audrey Krueger of Lociede, Idaho; Valena Robertson of Hot Springs, S.D.; Carolyn Harness of Ottumwa, Ia.; Susie Crowe of Tulsa, Okla.

Hoard Burned

Chicago (UPI) — A 50-year-old garage supervisor stood by helplessly and watched his cash hoard of $16,500 go up in the flames which swept through a truck garage.

Benjamin Brown, supervisor of the Hooker Glass & Paint Manufacturing Co. garage, said he had cached his life's savings in a hole in a brick wall. He was unable to enter the building when the fire broke out; 17 trucks were damaged.

Jim Brown Heads NU Pre-Med Honorary

A University of Nebraska senior from Sioux Falls, S.D., has been elected president of Theta Nu, the pre-medical honorary fraternity at the University. He is Jim Brown, son of Mr. and Mrs. Lisle O. Brown.

Other officers include: Vernon Garwood of Bassett, vice president; and Ken Barjenbruch of Leigh, secretary-treasurer. Both are juniors at the University.

Ak-Sar-Ben Will Host Ag Students

Omaha (AP) — About 60 students of the University of Nebraska College of Agriculture will attend the annual Knights of Ak-Sar-Ben scholarship dinner here Monday.

All are recipients of the annual Ak-Sar-Ben scholarships. Another group of scholarship winners from Iowa State will also attend.

Chancellor Clifford M. Hardin will also attend as a special guest, school officials announced.

UNDERSTANDING
Care enough to do your best
HELMSDOERFER
FUNERAL HOME
Since 1867
27th & Que 2-4028
Experience solves your special needs

Hovland-Swanson

Where Fashion is a Tradition
Celebrating our 50th Golden Jubilee Year

Handsomely classic...
Shirts and Pants

Diva bermudas of imported worsted flannel in grey or camel. 8-16. **12.98.** Teamed with our cotton shirt with the new convertible peter pan collar and roll sleeves. Provincial print in taupe, blue, red, gold. 30 to 36. **3.98.** Also shown are our famous Contessa pants by Shipmates. Washable wool and orlon in red, brown, green plaid. 8 to 18. **12.98.**

Knee sox to match every outfit, **2.00**

Sportswear—street floor

Great Flat... in Town and Country Shoes

This fall's star attraction!

This is the winner, shooting across the Fall sky as the number one attraction. Note the new rounded toe, the more tailored look. No wonder our customers love it. Black, brown, grey buck.

9.95

Shoe Salon—street floor

Autumn Entrance-Maker

The cotton knit . . . beloved by career girl, world traveler, country or town dweller alike . . . A sleek sheath with graceful collar and elasticized at the waistline. Brown and blue in sizes 10 to 18.

14.98

Bamboo Room—second floor

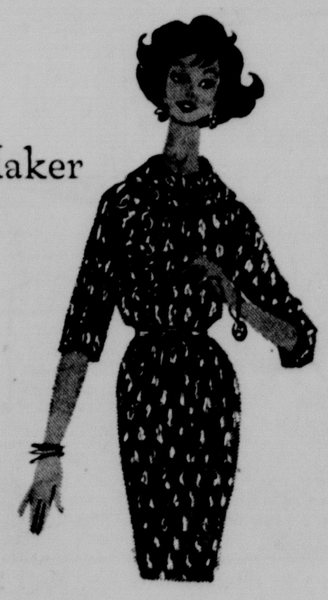

Corduroy Jackets

Wide wale corduroy Chanel jacket is perfect teamed with shorts, slacks, skirts whether plaids or solids. By Symphony in antelope, curry, bronzine green, cherry red. S,M,L.

9.98

Accessories—street floor

Derby Days are Here Again

The derby steals the fashion scene . . . new classic this fall with suits, wool dresses and separates. Here is is in felt, velvet, velour or beaver . . . with smartly tailored trim or beautifully veiled. See our newest collection priced from

$5 to $10

Hat Bar—street floor

You are cordially invited to visit...

CAMPBELL'S NURSERIES
2342 South 40th 4-4177

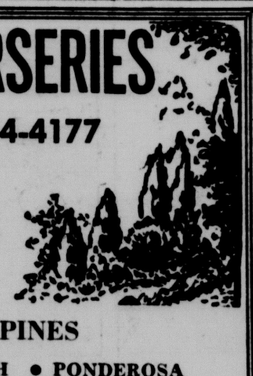

... to see all the beautiful EVERGREENS ready for you now!

PFITZER JUNIPERS
15-18" Balled & Burlapped 5.95
18-24" Balled & Burlapped 6.95
2-2½' Balled & Burlapped 8.95

UPRIGHT JUNIPERS
• CANNARTI • WELSHI
• DUNDEE • KETELEER
2½-3' Balled & Burlapped 8.95
3-3½' Balled & Burlapped 9.95
3½-4' Balled & Burlapped 11.95

JAPANESE YEW
SPREADING YEW
15-18" Balled & Burlapped 9.95
18-24" Balled & Burlapped 13.50

HICKS YEW—UPRIGHT
18-24" Balled & Burlapped 11.95
2-2½' Balled & Burlapped 14.95

PINES
• SCOTCH • PONDEROSA
• AUSTRIAN • WHITE
2½-3' Balled & Burlapped 8.50
3-3½' Balled & Burlapped 10.00
3½-4' Balled & Burlapped 12.00
4-4½' Balled & Burlapped 16.00
Larger Sizes Available

SPRUCE
BLACK HILLS
18-24" Balled & Burlapped 6.00
2-2½' Balled & Burlapped 7.50
2½-3' Balled & Burlapped 8.50

COLORADO GREEN
2-2½' Balled & Burlapped 9.00
2½-3' Balled & Burlapped 11.00
3-3½' Balled & Burlapped 14.00

COLORADO BLUE
18-24" Balled & Burlapped 9.00
2-2½' Balled & Burlapped 11.00
2½-3' Balled & Burlapped 14.00
Larger Sizes Available

2342 South 40th
Campbell's NURSERIES
Phone 4-4177
Hours: 8 to 5:30 Weekdays—Closed Sundays

BUSINESS DAZE

"Bang away to your heart's content . . . taxes, labor troubles, he government . . . you can't hurt *this* sturdy desk-top!"

MERRY MENAGERIE By Walt Disney

"It couldn't be more convenient, dear . . . right in the heart of the shopping district!"

STRANGE AS IT SEEMS By Elsie Hix

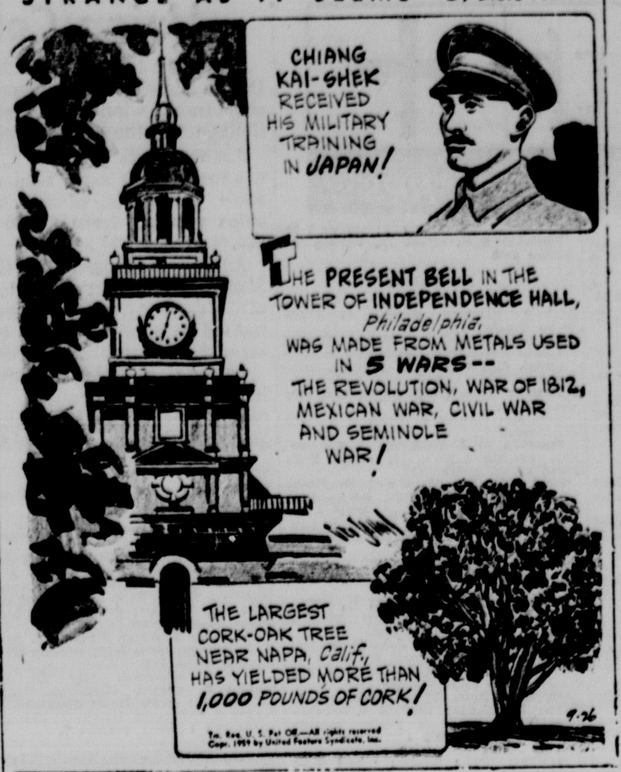

THE FAMILY CAR by Wally Falk

". . . Now if you're a den mother."

POGO By Walt Kelly

MICKEY FINN By Lank Leonard

THE JACKSON TWINS By Dick Brooks

ROY ROGERS, King Of The Cowboys By Al McKinson

MR. TWEEDY by Ned Riddle

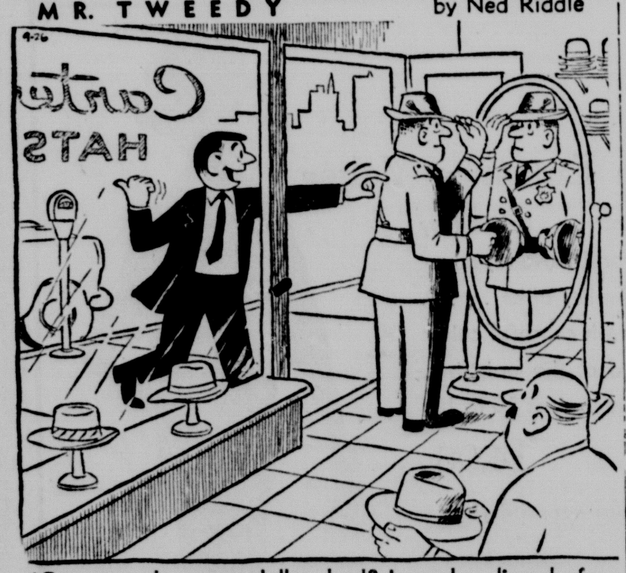

"Can you change a dollar, bud? I need a dime before one of those ticket-happy cops comes along."

DID YOU KNOW THIS? IT'S A FACT:

The Goethals Bridge between Elizabeth, N.J., and Staten Island, N.Y., honors Gen. George W. Goethals, builder of the Panama Canal.

☆ ☆ ☆

Aerial refueling got its first important practical workout in 1929 when Maj. Carl Spaatz (who is now a retired Air Force general) kept his 3-engine "Question Mark" in the air for 150 hours by taking fuel from other aircraft.

☆ ☆ ☆

More than 42,000 men between the ages of 15 and 64 are killed in accidents each year in the United States.

☆ ☆ ☆

At noon on a sunny day, one square mile of the earth's surface absorbs from the sun energy equivalent to about 3 million horsepower.

☆ ☆ ☆

Shannon apples raised in two counties of northwest Arkansas won world's fair prizes as early as 1885.

CROSSWORD PUZZLE

ACROSS

1. Story
5. Lake (Scot.)
9. Eve's husband
10. Genus of lily
11. A fund-raising effort
12. Tight grip (colloq.)
14. Oil of rose petals
15. Close-fitting cap
16. Masurium (abbr.)
17. The —— Canals
19. Malay yam
20. Fixed with a value
23. Endure
24. Pampers
26. Nourish
28. Spring celebration (eccl.)
31. Linen vestment
32. Snoop
33. Greek letter
34. Old German coin
36. Subsided
39. Church steeple
40. Rips
41. Cut
42. Canvas shelter
43. Pieces out
44. Units of work

DOWN

1. Deposit on teeth
2. Mine entrance
3. Volcanic rock
4. Standing out of a surface, as of water
5. Milk (comb. form)
6. Medley
7. Victory
8. Mother of Hector (Iliad)
11. Moist
13. One mentioned in a will
18. More strange
21. Horizon whiteness
22. Fish
23. God of pleasure
25. Infant's outfit
26. Butter and lard
27. Pass, as time
29. Puts forth effort
30. Frees
32. Preparatory schools
35. Great Lake
37. Malt beverage
38. Slam

				SHOP		SWAM							
				SHARE		CAROM							
				PANGS		ALINE							
				INKY		BREAKS							
		ES			AYE			EA					
		SIMPLE				KEYS							
				OUT		DOR							
		SPAT		MISERS									
		AR			MAN			OH					
		LAMPAD				ANTE							
		AGAIN				ALOUD							
		DUMPS				BERNS							
		EASE				BEAD							

9-26

Yesterday's Answer

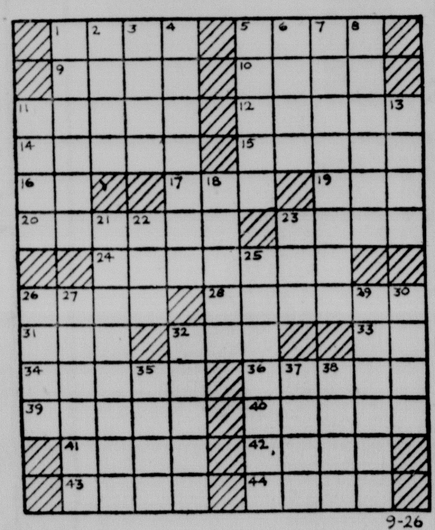

WISHING WELL By William J. Miller

7	8	3	5	2	6	4	7	3	8	2	5	6	
P	B	Y	N	W	Y	R	R	O	A	E	E	O	
4	5	2	8	6	3	7	5	8	4	7	3	8	
E	W	L	N	U	U	O	R	K	A	F	R	E	
6	7	3	5	4	8	2	7	6	3	5	4	2	
A	I	T	I	L	O	L	T	T	A	C	M	D	
5	2	4	8	3	7	6	8	2	4	7	3	6	
H	O	A	O	L	T	T	K	N	R	O	E	R	
3	6	5	4	8	2	7	6	3	8	4	5	7	
N	A	L	R	B	E	F	C	T	O	I	O	I	
4	3	8	2	6	7	4	8	5	3	6	2	4	
A	P	O	J	T	G	G	S	O	A	A	O	E	
7	4	6	3	5	4	8	2	6	7	3	4	7	
U	J	L	Y	K	O	T	B	L	R	S	Y	E	

Here is a pleasant little game that will give you a message every day. It is a numerical puzzle designed to spell out your fortune. Count the letters in your first name. If the number of letters is 6 or more, subtract 4. If the number is less than 6, add three. The result is your key number. Start at the upper left-hand corner of the rectangle and check every one of your key numbers, left to right. Then read the message the letters under the checked figures gives you. (Distributed by King Features, Inc. Registered U. S. Patent Office)

DAILY CRYPTOQUOTE

Here's How To Work It

A X Y D L D A A X E
is L O N G F E L L O W

One letter simply stands for another, in this example, A is used for the three L's, X for the two O's, etc. Single letters, apostrophes, the length and formation of the words are all hints. Each day the code letters are different.

A Crytogram Quotation

L W O D K W E Y J W N R M Q K W N Y A W Y G Q C A W Y — R Y J A Q N Y D Y M Y W L F - H R H W N F — H U D O O D H F.

Yesterday's Cryptoquote: GREAT IS TRUTH, FIRE CANNOT BURN NOR WATER DOWN IT—DUMAS.

Distributed By King Features Syndicate

DICK TRACY By Chester Gould

THE HEART OF JULIET JONES By Stan Drake

MARY WORTH By Ken Ernst

RIP KIRBY By John Prentice & Fred Dickenson

BEETLE BAILEY By Mort Walker

DONALD DUCK By Walt Disney

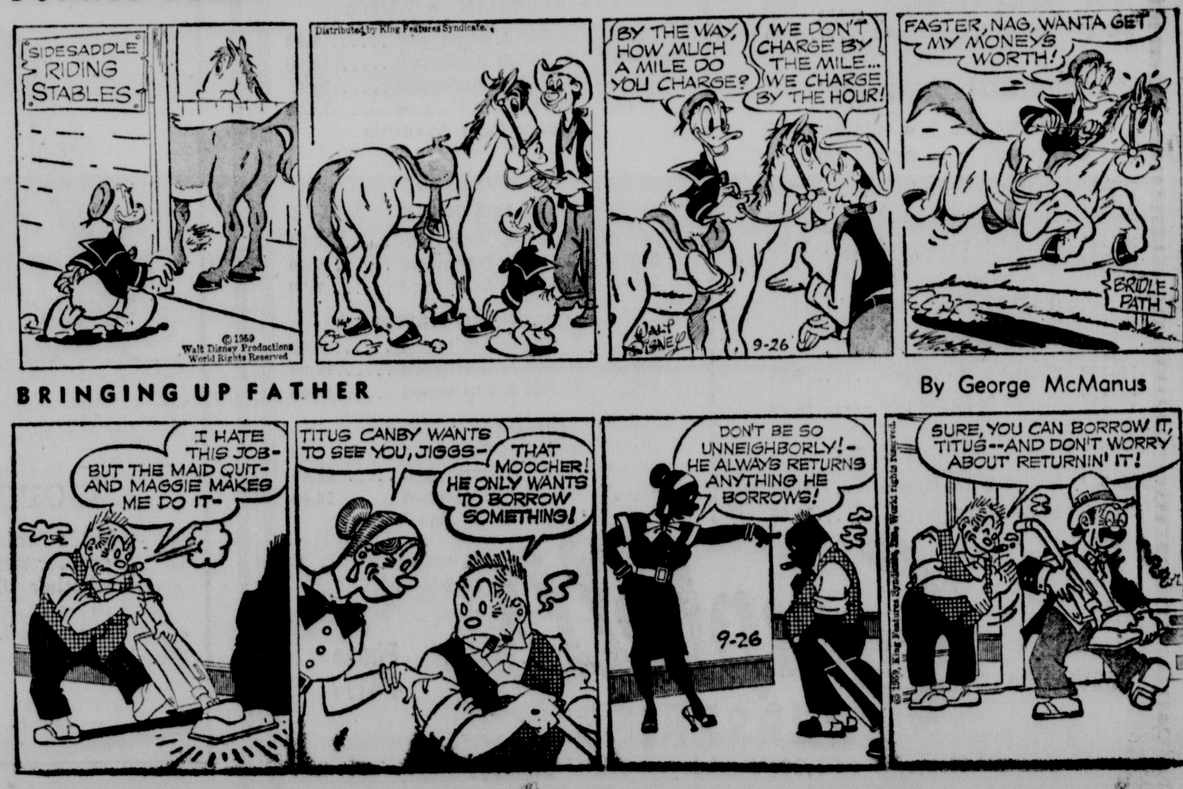

BRINGING UP FATHER By George McManus

SE DASHES BY HASTINGS, 19-13

Long Knight Tallies Gain Early Edge

Lincoln Star Special

Hastings — Lincoln Southeast struck via long runs here Friday night while grinding out a 19-13 decision over Hastings in a Mid-East Conference game.

The Capital Citians rolled to a 19-7 edge midway through the 3rd period before Hastings staged a late comeback.

3 Score

Quarterback Jeff Roberts and halfbacks Dennie Puelz and Don Brunk scored Southeast's touchdowns.

Roberts worked loose around his own right end with 10:33 left in the half to break the scoring ice from 57 yards out. The conversion attempt was blocked.

Hastings then got its only lead of the game, 7-6 margin gained when Dick Kay skirted end for 1 yard and the touchdown.

His run climaxed a 40-yard Tiger drive originated by Darrel Olson's recovery of Jim Levy's fumble.

Curtis ran the option to the 28, then pitched 8 yards to end Ray Moore. May sprinted 19 yards to the one before scoring.

Curtis' pass to Sam Hoagland lifted Hastings to a 7-6 lead.

The lead lasted for one play following the kickoff. Levy—on a running pass play—found Puelz in the open, hit him at the Hastings 30, and the scatback went all the way.

Levy's boot made it 13-7 at halftime.

Brunk Races

Brunk upped Southeast's lead to 19-7 with 4:19 left in the 3rd stanza when he picked off one of Curtis' aerials and romped 45 yards into the end zone.

Unperturbed, Curtis opened up again with pitches to Moore and Larry Uhrmacher good for 17 and 22 yards respectively.

Uhrmacher climaxed the 69-yard Tiger drive with a 22-yard run around end.

Hastings drove to Southeast's 12 with the potential tying touchdown early in the 4th period but lost the bid on downs.

The defeat was Hastings' 3rd in a row for the young season. Southeast owns a 2-1 mark.

Southeast	0	13	6	0	—19
Hastings	0	7	6	0	—13

Southeast: TD, Roberts (43, keeper); Puelz (64, pass from Levy); Brunk (45, pass interception). PAT: Levy.

Hastings: TD, May (1, run); Uhrmacher (22,run). PAT: Hoagland (pass from Curtis).

—Fumbled Punt Sets Up TD—

Islanders Top Northeast 6-0

Lincoln Star Special

Grand Island — Grand Island recovered a fumbled punt in the 4th quarter on the Lincoln Northeast 32 yard line and scored 5 plays later to defeat the Rockets 6-0 in a hard fought defensive contest here Friday night.

Bob Wagner went the final 7 yards for the score the only time the Islanders put up a serious threat all evening.

The Rockets were also held most of the evening as they had only one serious scoring threat of their own. That came in the 3rd quarter when they took the second half kickoff and drove all the way to the Islanders 19 yard line before losing the ball on downs.

The Rockets were hampered all evening by fumbles as they bobbled the ball on 4 occasions and Grand Island recovered 3 of them.

Ron Peet was the outstanding offensive threat of the Rockets as he picked up 116 yards rushing.

The Rocket defense was extremely tight, especially in the first half as the Islanders could penetrate Rocket soil only once and on that occasion they only got to the 49 yard line. Seven of Grand Island's 10 first downs came in the second half.

Northeast won the battle of statistics as they held an edge in all departments but the scoring column. They held an 11-10 first down edge, a 145-142 rushing edge and 26-3 advantage in passing yardage.

Northeast	0	0	0	0	—0
Grand Island	0	0	0	6	—6

Grand Island: TD, Bob Wagner (7, run).

STATISTICS

	NE	GI
First downs	11	10
Rushing yardage	145	142
Passing yardage	26	3
Passes	3-7	2-3
Passes intercepted by	0	1
Punts	2-32	8-32
Fumbles lost	3	0
Penalty yardage	35	75

Freshmen in '59; They'll Be Varsity Bidders In 1960

Pictured are members of Coach Warren Schmakel's 1959 University of Nebraska freshman football squad. By rows, from left:

Front Row—Assistant Coach George Harshman, Assistant Coach Dennis Emanuel, Asst. Coach Larry Naviaux, Coach Schmakel, Asst. Coach Bill Smith, Asst. Coach Dean Flock.

Second Row—Jim Burd, Ron Michka, Frank Preo, Eddie McBride, James Ippolito, Joseph Krozlowski, Dwain Carlson, Isaac Newton, Joe Gallagher, Wally Carlson, Dick Strutz and Bill Thornton.

Third Row—Bob Zuver, Don Garrard, Dan Bond, Dick Velez, Larry Tomlinson, Doug Kluck, Odell Parker, Mic Drum, Gary Larsen, Jack Kiscoan, Tyrone Robertson, John Faiman and Lynn Bevlicqua.

Fourth Row — Tom Ernst, William Schachel, Bob Carroll, Gary Fleischmann, Bennie L. Absen, J. J. Vesely, Larry Donovan, Gary Shaneck, Gerald Aubert, R. J. Hamsa, Ron Eissler, Jim McMahon and Jim Arndt.

Fifth Row—Larry Sedlacek, Cal Cutright, Tony Tetro, Berkeley Lambert, Bernie Clay, Paul Fuehrer, Fred Fisher, Bob Jones, John Level, Ron Borer, Duke Urbauer, Jim Little and Ernest Bonistall.

Sixth Row—Phillip Ottochian, Larry Krause, Bill Comstock, Larry Wiedeman, Bruce Young, Daryl Pearson, Ed Tolsma, Bob Fiebelkorn, Jim Roode, Jack Fischer and Bob Weeldreyer.

Rebuilding Huskers, Gophers Make Progress Show Today

Both Clubs Hopeful Of Big Improvement

By Don Bryant
(Sports Editor, The Star)

Minneapolis, Minn. — Two football teams with rebuilding problems in their respective conferences will make a progress report here Saturday afternoon when Nebraska and Minnesota square off in a historical intersectional contest at Memorial Stadium.

Game time is 1:30 p.m., and the weatherman says it will be clear to partly cloudy with temperatures in the 70s.

Rain, Fog, Clouds

Rain, interspersed with cloudy and foggy skies, was present on the scene here all day Friday, but sunshine had broken through the overcast by 6 p.m.

Nebraska arrived by plane at 5:30 and took a short workout in the Minnesota field house.

The playing field at Memorial Stadium was covered by tarpaulin the entire day and is expected to be in good shape at kickoff time.

A crowd of 55,000 is expected to be on hand.

Both Hopeful

The two long-standing rivals both are hopeful of better things this fall—Nebraska in the Big 8 Conference, Minnesota in the Big 10 Conference.

Both clubs escaped the 1958 cellars by the barest of margins, one game apiece to be exact.

Nebraska edged Iowa State, 7-6 to finish 6th in the Big 8 (7 teams chased the flag), while Minnesota clobbered Michigan State, 39-12, in the Big 10 game for 9th place.

Likewise, both teams feel they've improved considerably over last season.

Nebraska coach Bill Jennings, starting his 3rd season at NU, saw his troops fall 20-0 to a super-charged Texas team last week. But there were bright spots in the Husker loss, all indicating that Jennings' pre-season optimism about "more speed, more depth and more quality" was justified.

Murray Warmath of Minnesota, heading into his 6th campaign, is blessed with 18 lettermen and some talented sophomores — including his starting quarterback, Sandy Stephens — and visualizes a speedier and more wide open Gopher attack.

As always when these two teams meet, Nebraska is the underdog, this time by about two touchdowns.

All told, the Huskers have managed only 5 wins and a pair of ties in 35 meetings with the Golden Gophers.

But some of the happiest moments in Scarlet gridiron history have been cherished upsets over the Swedeland Legion—like the 14-9 victory in 1937 as Coach L. M. (Biff) Jones got off fast, the 6-0 stunner in 1939 when Bob DeFruiter surprised the Gophers, and the 1950 game of race horse which saw All America Bobby Reynolds & Co., outgallop the hosts, 32-26.

Nebraska hopes this year will rest on what appeared to be an improved line against Texas, Quarterback Tom

Dodgers Take Lead In NL; See Page 14

Cyclones Smother Pioneers

...By 28-12

Denver (AP) — Iowa State's quick-striking Cyclones rode the passing and running of tailback Dwight Nichols to a 28-12 football victory over Denver Friday night.

The winners penetrated Denver territory only 5 times but scored on 4 of the drives.

Iowa State scored twice in a 3-minute span of the 3rd period to break Denver's back and post their second triumph of the young season.

Nichols, the Big 8 Conference total offense leader the past two years, figured in each I-State touchdown. He passed 17 and 5 yards for the first two, then ran 16 and 9 yards for the others.

He completed 3 of 4 passes and intercepted a pass that stopped a Pioneer drive on the Iowa State 5.

Iowa State	0	7	14	7	—28
Denver	0	6	0	6	—12

Denver—Sands 1 sneak (run failed)

I-State—Anderson 17 pass from Nichols (Stebbens kick)

I-State—Webb 5 pass from Nichols (Rick kick)

I-State—Nichols 16 run (Rick kick)

Denver — Bjorklund 2 plunge (run failed)

I-State—Nichols 9 run (Rick kick)

STATISTICS

	Iowa State	Denver
First Downs	15	17
Rushing Yardage	221	225
Passing Yardage	45	54
Passes	3-4	3-6
Passes Intercepted By	1	0
Punts	3-42	3-38.7
Fumbles Lost	1	1
Yards Penalized	5	20

PLAYER QUITTING

Boston (AP)—Retirement of Lou Tsioropoulos, for the past 3 years a member of the Boston Celtics' basketball squad, was announced Friday.

—LINKS GET 1ST WIN—

Platter Fumbles Help LHS, 38-6

Lincoln Star Special

North Platte — Three North Platte fumbles kindled the fire in the Lincoln High steamroller Friday night as the Capital City eleven rolled to a 38-6 victory on Bulldog soil.

Lincoln spotted the Westerners a first period touchdown by Doug Glascock which was set up by a 30-yard Mike Johnson to Ron Ruff pass to the one.

In the second period the platters lost the glue off their fingers. Basyl Hulewicz curled around the first Bulldog fumble deep in North Platte territory. Howie Strain immediately carried the ball to paydirt, but the effort was nullified by a clipping penalty.

Three plays later Gregg Ortiz hit Jim Dermyer in the end zone, and the score counted.

A few minutes later the Links pounced on another muffed ball near midfield.

Sammy Zollicoffer scooted 34 yards to the Bulldog 13. After two plays and a penalty, Strain slanted to the left and scored from 15 yards out making it 12-6 at halftime.

It was the same story after intermission. End Jim Dickerson grabbed a fumble on the North Platte 35.

It was Zollicoffer for 9, Strain for 8, Zolly again for 9, and Strain for 9 and the TD.

Zollicoffer started things going in the 19-point final period with a 6-yard scoring run after a 40-yard punt return by Gary Powell and a 15-yard jaunt by Bobby Williams.

Strain Hits Haas

Strain then loosened his pitching arm as the Bulldog secondary began to tire. He hit Gary Haas for two consecutive touchdowns.

The 6-3 junior end grabbed an 18-yard strike in the end zone and scored on a 56-yard pass-run play to close out scoring.

The first Haas marker was set up by a 20-yard interception return by Dickerson.

The Links overpowered the Bulldogs in every department as they rolled up 336 yards for their best offensive output of the season.

Lincoln	0	12	7	19	—38
North Platte	6	0	0	0	— 6

Lincoln: TD—Jim Dermyer (7, pass from Gregg Ortiz); Howard Strain 2 (15, run; 9, run); Sam Zollicoffer (6, run); Gary Haas 2 (18, pass from Strain; 56, pass from Strain); PAT—Zollicoffer (run); Bobby Williams (run).

North Platte: TD—Doug Glascock (1, plunge).

STATISTICS

	N.P.	LHS
First Downs	7	9
Yards Rushing	129	231
Passes Completed	1-7	5-10
Yards Passing	30	105
Passes Intercepted By	0	2
Fumbles Lost	3	2
Penalties	20	46
Punts	6-28.8	2-39.5

PLAINSMEN BACKFIELD

These 4 Nebraska Wesleyan backs who accounted for nearly 400 yards rushing in last week's 12-0 triumph over Kansas Wesleyan, will form the starting backfield as the Plainsmen take on Wayne tonight. They are quarterback Lonnie Johnson (25), fullback Chuck Seeger (43) and halfbacks Gary Hofmann (22) and Merle Faubel (24).

Pius Blanked By Falls City

...Smith, Brewer Lead 13-0 Win

Lincoln Star Special

Falls City—Bruce Smith and Fred Brewer, the latter a 245-pounder, sparked an unbending Falls City defense here Friday night that blanked Lincoln Pius X High School 13-0.

The hosts drove for touchdowns in the first and 3rd periods while knocking the visitors from the list of unbeaten Nebraska prep teams.

Falls City's defense was so tough that Pius' touted ground game wound up with a net 134 yards. The Tigers kept their goal line uncrossed for the season.

Falls City drove 87 yards in 7 plays for the winning touchdown in the opening period. The drive was highlighted by halfback Steve Sperry's 35-yard romp up the middle.

Sperry got the final two yards to paydirt, and quarterback Larry Basing converted to make it 7-0.

The Tigers took a short Pius punt in the late stages of the game and went in again from 35 yards out.

A Basing to Ronnie Harris pass play covered the last 19 yards.

Pius, its ground attack contained for 3 periods, opened up on the ground in the late minutes and paraded 50 yards in 6 plays.

The running of Dick Rademacher and Tom Neal were among the few Pius bright spots.

Lincoln Pius	0	0	0	0	— 0
Falls City	7	0	6	0	—13

Falls City: TD, Sperry (2, plunge); Harris (19, pass from Basing). PAT: Basing (plunge).

STATISTICS

	Pius	FC
First downs	7	12
Rushing yardage	134	228
Passing yardage	0	42
Passes	1-7	3-11
Pass intercepted by	2	0
Punts	6-27.5	5-36.4
Fumbles lost	1	0
Penalty yardage	5	5

Relaxed Phils Dump Braves

...6-3 Loss Puts LA One Ahead

Milwaukee (AP) — The relaxed Philadelphia Phillies with last place firmly clinched dropped the Milwaukee Braves one full game behind the league-leading Los Angeles Dodgers Friday night with a rain-soaked 6-3 victory.

If this defeat buried Milwaukee, the chief pallbearers in the watery wake were Gene Freese, Jack Meyer and Eddie Bouchee. Freese drove in 4 of the runs, 3 of them with a 3-run homer off loser Lew Burdette in the 3rd inning. Meyer pitched tremendous ball for 5⅔ innings in relief of starter Don Cardwell. Bouchee, a chief tormentor to Milwaukee all season long, drove in the other two runs.

The game was held up once for 14 minutes in the fourth inning and was played in a steady rain from the 5th inning on. Perhaps it was the threat of bad weather that held down the crowd to 24,912.

PHILADELPHIA	ab	r	h	bi	MILWAUKEE	ab	r	h	bi
Ashburn cf	3	2	1	0	Spangler cf	5	0	0	0
Koppe ss	5	1	2	0	Mathews 3b	5	1	1	1
Bouchee 1b	5	2	1	2	Aaron rf	5	0	0	0
Post rf	3	0	1	0	Adcock 1b	3	1	2	0
Freese 3b	3	1	1	4	Maye lf	4	1	2	0
H. A'd's'n lf	4	0	0	0	Logan ss	4	0	1	0
Drake lf	0	0	0	0	Crandall c	3	0	2	0
G.A'd's'n 2b	3	0	0	0	Mantilla 2b	1	0	0	0
Sawatski c	3	0	1	0	Avila 2b	2	0	0	0
Cardwell p	2	0	0	0	Burdette p	1	0	0	0
Meyer p	2	0	0	0	Rush p	0	0	0	0
					aSlaughter	0	0	0	0
					bDeMerit	0	0	0	0
					Jay p	0	0	0	0
					cVernon	1	0	0	0
					McMahon p	0	0	0	0
					dBoone	1	0	0	0
					Willey p	0	0	0	0
Totals	33	6	7	6	Totals	35	3	8	1

a—Walked for Rush in 4th; b—Ran for Slaughter in 4th; c—Struck out for Jay in 6th; d—Lined into doubleplay for McMahon in 8th.

Philadelphia	204	000	000—6
Milwaukee	100	200	000—3

E—Koppe, Ashburn. PO-A—Philadelphia 27-13, Milwaukee 27-11. DP—Koppe unassisted. LOB—Philadelphia 6, Milwaukee 9. HR—Freese, Mathews. SB—Koppe, Mantilla. SF—Freese.

	IP	H	R	ER	BB	SO
Cardwell	3 1-3	4	3	3	2	3
Meyer (W, 5-3)	5 2-3	4	0	0	2	2
B'd'te (L, 21-15)	2 1-3	6	6	6	1	3
Rush	1 2-3	1	0	0	0	1
Jay	2	0	0	0	1	0
McMahon	2	0	0	0	3	2
Willey	1	0	0	0	0	1

WP—Burdette. U—Dixon, Donatelli, Venzon, Conlan. T—2:53. A—24,912.

McVicker Can't Do It All

North Bend's Doug McVicker (52), who scored 3 touchdowns to lead a 32-7 victory, can't quite reach Denny Forti of Waverly (35) as the latter scoots across the goal line for the only Viking touchdown in Friday night's game at Waverly. (Star Photo)

Minnesota vs Nebraska
Sat., Sept. 26th
1:00 P.M. on
KLIN 1400 on your dial
brought to you by
Evans Cleaning & Laundry
and
Gold's Of Nebraska

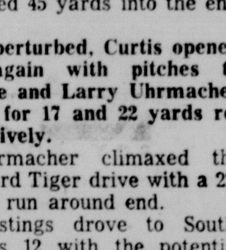

LAST DAY
SAT., Sept. 26
ELLISON & WATTS
WAREHOUSE CLEARANCE
Famous Firestone
TIRE SALE
Lowest prices in years
1300 North 16th or 17th
Entrance either street
9 A.M. to 9 P.M.

"FISHING"
RELLER'S LAKE
Due to the good response we are repeating our
SPECIAL
SATURDAY—SUNDAY
Sept. 26, 27—Oct. 3, 4
50c Per Pole
WE HAVE BAIT
NO CHARGE FOR FISH
BRING AD
1¼ Miles North on Hwy 77

LINEUPS

Nebraska		Minnesota
Brede (178)	LE	(208) Deegan
Haney (219)	LT	(220) Osmundson
Olson (213)	LG	(225) Brown
Cooper (217)	C	(223) Larson
Zentic (197)	RG	(220) Shetler
McDole (232)	RT	(230) Wright
Martz (184)	RE	(203) Johnson
Kramer (186)	QB	(205) Stephens
Fischer (166)	LH	(180) Kauth
White (178)	RH	(185) Bomstad
Fricke (187)	FB	(198) Hagberg

Average weight line—Nebraska 206, Minnesota 218. Average weight tackle to tackle—Nebraska 215, Minnesota 224. Average weight backs—Nebraska 179, Minnesota 191. Average weight team—Nebraska 196, Minnesota 208.

Game time—1:30 (CST).

Place—Northrop Memorial Stadium.

Confiscated Guns On Auction Today

Guns confiscated by the State Game Commission will be sold at public auction today.

Sale will be held at the 4-H Building on the State Fairgrounds.

Prospective bidders may inspect the guns beginning at 11 a.m. Saturday, the commission said.

Minden Ties With Geneva

Stolen Ball TD Brings 13-13 Knot

By Al Beebe

Geneva, Neb.—A stolen ball touchdown in the 3rd period gave high-ranking Minden a 13-13 tie with unbeaten, but unheralded Geneva here Friday night.

Geneva had stunned the Whippetts in the first half, taking a 13-6 intermission lead. Minden opened the 3rd quarter with a long drive which Geneva halted on the 4.

On the next play Minden's Ken Stadler plucked the ball out of the hands of halfback Wayne Willcoxon and darted across the goal for a Minden touchdown. Sammy Somerhalder ran for the tying point.

Geneva outdowned and outgained Minden, scoring its first touchdown late in the first period. Willcoxon and Bob Stoldorf led a 58-yard drive, with Stoldorf going the final yard. Quarterback Dick Nelson passed to Willcoxon for the PAT.

Minden got a 71-yard drive going after the TD, capped by Dick Reisinger's 36 yard touchdown run early in the second period. Somerhalder missed on a placement attempt.

Geneva's second TD came late in the half when Nelson passed 15 yards to end Tom Weis, who made a diving catch in the end zone. The play climaxed a 61-yard drive.

The game ended when Geneva failed on a 4th-down pass from the Minden 15 after dominating 4th quarter play. The Wildcats were stopped on the 26 earlier in the period.

Geneva outgained the Whippets in total yardage, 249-221 and had a 14-11 first down edge.

Minden	0	6	7	0—13
Geneva	7	6	0	0—13

Minden: TDs. Reisinger (36, run); Stadler (4, stolen ball). PAT, Somerhalder (run).

Geneva: TDs. Stoldorf (1, run); Feis (15, pass from Nelson). PAT, Willcoxon (pass from Nelson).

The STANDINGS

NATIONAL LEAGUE

	W	L	Pct.	GB
Los Angeles	85	67	.559	
Milwaukee	84	68	.553	1
San Francisco	82	69	.543	2½
Pitsburgh	78	74	.513	7
Chicago	73	79	.480	12
Cincinnati	72	80	.474	13
St. Louis	69	82	.457	15½
Philadelphia	64	88	.421	21

AMERICAN LEAGUE

	W	L	Pct.	GB
Chicago	92	60	.605	
Cleveland	89	63	.586	3
New York	79	73	.520	13
Detroit	76	76	.500	16
Boston	73	79	.480	19
Baltimore	72	80	.474	20
Kansas City	64	88	.421	28
Washington	63	89	.414	29

Results Friday

NATIONAL LEAGUE

Los Angeles 5, Chicago 4, (11 innings)
Philadelphia 6, Milwaukee 3.
San Francisco at St. Louis, ppd. rain. Only games scheduled.

AMERICAN LEAGUE

Detroit 6, Chicago 5.
New York 5, Baltimore 2.
Boston 10, Washington 4.
Cleveland 8-8, Kansas City 2-7.

AMERICAN ASSOCIATION

Minneapolis 4, Fort Worth 2 (Minneapolis wins best of 7 playoff series, 4-3).

Games Saturday

NATIONAL LEAGUE

Philadelphia at Milwaukee—Roberts (15-16) vs. Spahn (20-13).
Los Angeles at Chicago—Podres (14-8) vs. Hillman (7-11).
San Francisco at St. Louis (N)—Sanford (15-12) vs. Jackson (13-13).
Pittsburgh at Cincinnati — Umbricht (6-6) vs. O'Toole (5-8).

AMERICAN LEAGUE

Chicago at Detroit—Wynn (21-10) vs. Bunning (17-13) or Proctor (0-0).
Baltimore at New York—Pappas (15-9) vs. Coates (6-1).
Washington at Boston—Ramos (13-19) vs. Monoboquette (7-7).
Kansas City at Cleveland—Garver (9-13) or Tsitouris (4-3) vs. Striker (0-1).

Hodges' HR Sends Bums To 5-4 Win

Chicago (AP) — Gil Hodges' 11th inning homer for his 3rd run-batted-in of the game swept the pennant-pursuing Los Angeles Dodgers to a 5-4 victory over the Chicago Cubs Friday.

The victory put the Dodgers a full game ahead of Milwaukee in the tight league race. Both clubs have two games remaining.

The loser was Bill Henry, who replaced Cub starter Glen Hobbie at the start of the 8th. Henry now has a 9-8 record.

LOS ANGELES	ab	r	h	bi	CHICAGO	ab	r	h	bi
Gilliam 3b	5	0	0	0	T.Taylor 2b	5	1	1	0
Neal 2b	4	0	0	0	Altman cf	5	0	1	1
Moon r-lf	5	1	2	1	Marsh'l 1b	3	0	0	0
Snider cf	1	1	0	0	tSchult 1b	2	0	1	0
dDemeter cf	2	0	1	0	Banks ss	5	1	2	2
Larker lf	2	1	0	0	Moryn lf	4	0	0	0
eHoward	1	0	0	0	Noren lf	3	0	0	0
Fairly rf	1	0	0	0	gWalls rf	1	0	0	0
Hodges 1b	5	1	2	3	S.Taylor c	3	1	2	1
Roseboro c	2	1	0	0	iNeeman c	1	0	0	0
hEssegian	1	0	0	0	Dark 3b	4	1	1	0
Pig'tano c	1	0	0	0	Hobbie p	2	0	0	0
Wills ss	5	0	2	0	aWilliams	0	0	0	0
Drysdale p	2	0	1	1	bR.Jackson	0	0	0	0
McDevitt p	1	0	0	0	cEaddy	0	0	0	0
Sherry p	1	0	1	0	Henry p	1	0	0	0
					jLong	1	0	0	0
Totals	39	5	9	5	Totals	40	4	8	4

a—Announced for Hobbie in 7th; b—Sacrificed for Williams in 7th; c—Ran for R. Jackson in 7th; d—Singled for Snider in 8th; e—Grounded out for Larker in 8th; f—Grounded out for Marshall in 8th; g—Grounded out for Noren in 8th; h—Called out on strikes for Roseboro in 9th; i—Grounded out for S. Taylor in 9th; j—Struck out for Henry in 11th.

Los Angeles	100 012 000 01—5
Chicago	100 010 110 00—4

E—McDevitt, Hodges. PO-A—Los Angeles 33-16, Chicago 33-10. DP—Wills, Neal and Gilliam. LOB—Los Angeles 8, Chicago 8.

2B — T. Taylor, Hodges, Moon. HR—Moon, S. Taylor, Banks, Hodges. SB—Roseboro, Snider. S—Gilliam, R. Jackson, Neeman. SF—Drysdale.

	IP	H	R	ER	BB	SO
x-Drysdale	6	6	3	3	2	3
McDevitt	3 1-3	2	1	1	0	2
Sherry (W, 6-2)	1 2-3	0	0	0	1	2
Hobbie	7	4	4	4	5	5
Henry (L, 9-8)	4	5	1	1	0	2

x—Faced 2 batters in 7th.

U—Jackowski, Barlick, Boggess, Crawford. T—3:12. A—7,195.

OPEN BOWLING
SATURDAY ALL DAY
SUNDAY UNTIL 6:30
Week Days 9 til 6:30
Except Wednesday
NORTHEAST LANES
NORTH ON HIGHWAY 77
4515 No. 56 Ph. 6-9427

B.F.Goodrich
TIRES ON TIME
AS LOW AS $1.00 DOWN and your old tire
FREE MOUNTING
B.F.Goodrich
2400 "O" 2-4497

ALLEY ACTION

Men's 220 Games, 600 Series.

At Parkway—Greater Lincoln League: Cliff Miller, Family Drug, 236-626; Reynold Setteli, Family Drug, 224-232—635; Jerry McBride, Gene's Steak House, 225; Bob Gant, Condon Auto Electric, 224-603; Red Smith, Condon Auto Electric, 220-620; Dick Reed, Robert's Dairy, 225; Jack McKinney, Grenemeier's, 245; Bill Griebelhouse, Grenemier's, 605; Bill Koehler, Bowl Mor, 622; Jack Gray, Knights Family Store, 243; George Fisk, F. D. Wilson's, 222; Bernie Kossek, F. D. Wilson's, 233. Capital City League; Ster Helvey, McKinney Construction, 220-248—649; David Price, Post Office, 233-605; Mel Hedberg, IGA Bread, 220-603; Bob Robbins, Vince Kess, 225.

At Hollywood—Cushman League: Larna Kenney, Golfers, 209; Harold Griffin, Golfers, 224-638; Half and Half League: Wayne Leibers, Northeasterners, 239.

At Northeast—Goodyear Mixed: Elmer Anderson, Gobblers, 615; Harold Anderson, Gobblers, 221.

At Hollywood—National League: Mike Wieso, Little Bohemian, 224; Bill Kisor, Pepsi Cola, 224; C. Story, Charlie's Electric, 504; Teen Cox, Redwing Conoco, 224; Leo Busboom, Redwing Conoco, 223.

Women's 200 Games, 500 Series

At Hollywood—Greater Lincoln Ladies: U. Grosenbach, Ken Eddy's, 204-543; Eva Harig, Tony and Luigi's, 500. Half and Half League; Marge Propp, Parson's Manor, 516. Business Women's League; Stella Morgan, Globe Laundry, 542; Jo Graves, Graves Plumbing and Heating, 506.

At Northeast—Goodyear Mixed League; Barnice Janssen, Sure-Hills, 529.

Doug Alfrey Leads

Louisville—Senior halfback Doug Alfrey scored 4 times to lead Louisville to a 27-0 victory over Weeping Water here Friday night.

Weeping Water	0	0	0	0—0
Louisville	7	0	7	13—27

Louisville: TD, Doug Alfrey 4 (18, 27, 13 runs; 18 pass from Robert Weisneth). PAT: Gary Reed (dropkick), Weisneth 2 (runs).

Lincoln's Newest & Finest
OPEN BOWLING
Every Day
• Free Instruction
Featuring King's Fine Foods
PARKWAY Lanes 2555 So. 48 4-0909

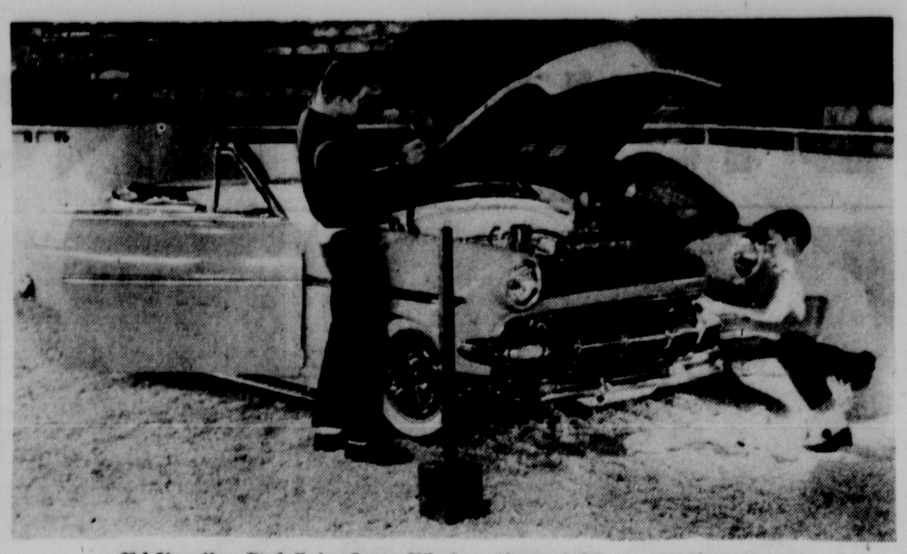

Ed Vocelka, Rod Geis, Jerry Whalen (from left) . . . work over car.

Sports Auto Show Opens Gate Today

Lincoln's first Motor Sports Auto Show opens at 10 a.m. today at the Fairgrounds Coliseum. The show, with nearly 150 entries expected, will be held today and Sunday. Closing time each day is 10 p.m.

The show is sponsored by the Lincoln Timing Assn. and affiliated clubs in the region, and is under the direction of L. Wm. Baker, executive director of the Nebraska Motor Sports Assn. Baker also directs the Omaha Motor Sports show in April.

All types of cars will be on display, plus exhibitions by several clubs and commercial sports cars. Over $1000 in trophies will be awarded, public vote will select the most popular car, and a queen is also to be chosen.

Most entries fall into one of two classes—antique and classic; or hot rods and custom-built models. Some of the cars are so "custom" they are completely originally designed by owners who spend hours working on their cars. Meticulous care is taken to spruce the entries for a show.

Experimental models, racing cars, antique fire engines, go-carts and many other kinds of motor sports equipment is included in the mammoth show.

FOOTBALL RESULTS

LOCAL HIGH SCHOOLS

Falls City	13	Pius X	0
Lincoln High	38	No. Platte	6
Grand Island	6	Northeast	0
Southeast	19	Hastings	13

STATE COLLEGES

Kearney	49	Midland	6

BIG EIGHT

Iowa State	28	Denver	12

STATE HIGH SCHOOLS

Boys Town	29	Minneapolis De LaSalle	0
Cozad	20	McCook	7
Minden	13 (tie)	Geneva	13
Holbrook	25	Bartley	19
Ralston	13	Ashland	12
Norfolk	27	Fremont	6
Wymore	6	Red Cloud	0
DC St. Mary's	19	Seward	6
Hebron	19	Deshler	0
Tecumseh	26	Pawnee City	6
Broken Bow	47	Curtis	0
Auburn	13	Crete	0
Fairbury	12	York	6
Creighton Prep	38	O. Westside	0
O. North	26	O. Benson	6
Sew. Concordia	20	Col. St. Bon	6
DeWitt	54	Plymouth	6
Sutton	25	Wilbur	0
Aurora	7	Superior	0
Beatrice	33	Plattsmouth	0
David City	32	Wahoo	6
Syracuse	54	Humboldt	13
Louisville	27	Weeping Water	0
O. Central	33	O. South	13
North Bend	32	Waverly	7
Ravenna	15	Wood River	6
Firth	21	Cortland	7
Sioux City Central	41	O. Tech	18
Chadron	32	Gering	12
Holdrege	32	Gothenburg	7
Bertrand	32	W. Kearney	7
Loomis	38	Wilcox	19
Cool	25	Peru Prep	20
Nebraska City	34	O. Bishop Ryan	6
Alliance	34	Sidney	13
Chester	27	Edgar	0
Clay Center	21	Silver Creek	6
Ruskin	48	Hardy	32
Kensington, Kan.	20	Guide Rock	7
Franklin	13	Alma	7
Edison	44	Rep. City	0
Campbell	25	Kenesaw	0
Lawrence	52	Falls City S.H.	6
Blue Hill	26	Orleans	0
Shickley	30	Tobias	24
Naponee	58	Agra, Kan.	20
Cambridge	25	Oxford	6
Arapahoe	26	Elwood	7
Amherst	34	Axtell	27
Harvard	14	Nelson	13
Fairfield	20	Danvenport	7
Doniphan	55	Juniata	0
Trumbull	26 (tie)	Giltner	26
Schuyler	34	Blair	26
Decatur	25	Beemer	13
Cedar Bluffs	48	Valparaiso	7
Elkhorn	34	Millard	6
Valley	6	Hooper	0
Wakefield	19	Lyons	13
Mead	23	Ceresco	12
Oakland	28	Tekamah	0
Platte Center	51	Wahoo Catholic	25
Yutan	42	Dw. Assumption	25
Scottsbluff	33	Rapid City S.D.	27
Bridgeport	54	Morrill	19
Oshkosh	7	Imperial	6
Kimball	32	Mitchell	0
Potter	12	Gurley	6
Lewellen	25	Broadwater	7
Dix	14	Harrisburg	13
Dalton	19	Lodgepole	0
McGrew	25	Melbeta	14
Lyman	13	Sunrise, Wyo.	0
Hemingford	40	Chadron Prep.	0
Gordon	14	Hay Springs	7
Rushville	19	Valentine	14
Harrison	45	Merriman	2
Sidney St. Pat	32	Sunflower	6
Bayard	9	Crawford	0

OTHER COLLEGES

Geo. Washington	18	Boston U.	14
Miami (Fla.)	26	Tulane	7
Abilene Christian	3	Chattanooga	0
Youngstown (O.)	21	E. Michigan	3
Louisville	14	E. Kentucky	7
Central Mich.	41	Drake	21
Kent St.	46	Baldwin-Wallace	12
West Chester	54	Mansfield (Pa.)	0
Southern Cal	23	Pitt	0

Kearney Romps Past Midland

Lincoln Star Special

Kearney — Larry Jacobson and Jim Jacobs scored two touchdowns apiece, and Gene Lawhead tossed for 3 touchdowns here Friday night as Kearney State's gridders mesmerized Midland College 49-6.

The game was the conference opener for Kearney and the second straight loss for Midland.

Gary Hunt scored for Midland on a 25-yard pass play from Quarterback Bill Nelson.

Midland	0	0	0	6—6
Kearney State	14	14	14	7—49

Midland: TD, Hunt (25, pass from Nelson).

Kearney: Jacobson 2 (40, run; 30, run); Gary Welton (10, pass from Lawhead); Jacobs (30, pass from Lawhead; 12, pass from Lawhead); Nelson Hinkle (3, plunge); Jerry Rerucha (5, plunge). PAT: Larry Holland 7.

Doane Harriers Beat Plainsmen

Lincoln Star Special

Crete—Dean White, former Tekamah High harrier, led the way for Doane College here Friday as the hosts defeated Nebraska Wesleyan 24-12 in cross country.

White covered the two and two-10ths miles course in 10:55.5. Doane claimed the top two places plus 4th and 5th.

Warren Woods led Wesleyan in 3rd place. How they finished:

1. White; 2. Tom Songster (D); 3. Woods; 4. Gordon Schmid (D); 5. Emmett Stafford (D); 6. Neil Neff (W); 7. Ray Jensen (W); 8. Rich Carlson (W).

Minneapolis Wins Association Title

Minneapolis (AP)—Minneapolis won its second straight American Assn. playoff title here Friday night with a 4-2 victory over Fort Worth in the 7th and deciding game of a best-of-7 series.

The Millers thus qualified to play Havana of the International League in the Junior World Series opening here Sunday.

TRIBE TAKES BILL FROM KC

Cleveland (AP) — A two-run pinch single by Elmer Valo with two out in the 9th inning beat the Kansas City Athletics 8-7 Friday night after Cleveland had won the opener of the twinight bill 8-2.

Twilight Game

KANSAS CITY	ab	r	h	bi	CLEVELAND	ab	r	h	bi
Snyder cf	3	0	0	0	Leek 2b	5	0	1	0
Maris rf	4	2	3	0	Hardy cf	5	1	4	1
Klimch'k 2b	5	0	3	1	Tanner lf	4	2	1	1
Cerv lf	4	0	0	1	Coleman 1b	3	0	1	0
Wil'ams 3-1b	4	0	0	0	Colavito rf	2	1	0	1
Lumpe ss	5	0	1	0	Nixon c	4	1	1	1
Hadley 1b	2	0	0	0	Held ss	3	1	1	2
bJ'bl'nski 3b	2	0	0	0	Moran 2b	4	0	2	1
H. Smith c	4	0	3	0	Striker p	1	0	0	0
Kucks p	2	0	0	0	R. Smith p	0	0	0	0
Tsitouris p	0	0	0	0	dDillard	1	0	0	0
aDeM'stri	1	0	0	0	Locke p	0	0	0	0
Grunwald p	0	0	0	0					
Killeen p	0	0	0	0					
Sturdivant p	0	0	0	0					
cBella	1	0	1	0					
Kutyna p	0	0	0	0					
Totals	37	2	11	2	Totals	33	8	11	7

a—Flied out for Tsitouris in 6th; b—Flied out for Hadley in 8th; c—Singled for Sturdivant in 8th; d—Flied out for R. Smith in 8th.

Kansas City	001 000 100—2
Cleveland	000 600 20x—8

E—Nixon, Williams, Coleman, Colavito, Klimchock, Cerv. PO-A—Kansas City 24-10, Cleveland 27-11. DP — Hadley and Lumpe; Maris and Smith. LOB—Kansas City 14, Cleveland 7.

2B—Tanner. SF—Cerv, Colavito.

	IP	H	R	ER	BB	SO
x-Kucks (L, 8-12)	3	5	6	4	1	0
Tsitouris	2	2	0	0	0	2
Grunwald	1-3	1	0	0	2	0
Killeen	2-3	0	0	0	0	0
Sturdivant	1	1	2	0	1	1
Kutyna	1	1	2	0	1	1
Striker (W, 1-0)	6 2-3	8	2	2	4	5
R. Smith	1 1-3	2	0	0	1	1
Locke	1	1	0	0	0	1

x—Faced 6 batters in 4th.

HBP—By Kucks (Striker). U—McKinley, Soar, Chylak, Summers. T—2:51.

Night Game

KANSAS CITY	ab	r	h	bi	CLEVELAND	ab	r	h	bi
Snyder cf	5	0	0	0	Hardy cf	6	2	2	1
Maris rf	5	0	1	1	Power 2b	3	0	0	0
Klimch'k 2b	4	1	2	0	Cicotte p	0	0	0	0
Cerv lf	4	1	0	0	cTanner	1	0	0	0
Williams 3b	5	1	3	1	Grant p	0	0	0	0
Hadley 1b	4	2	1	1	eValo	0	1	2	0
Lumpe ss	4	1	1	1	Francona 1b	4	0	2	2
Smith c	4	1	2	2	Minoso lf	4	0	0	0
Daley p	3	0	2	0	Colavito rf	5	2	3	1
Grim p	1	0	0	0	Held ss	4	0	1	0
					Moran ss	1	0	0	0
					Leek 3b	5	2	2	0
					Brown c	3	0	1	0
					bColeman	0	0	0	0
					Nixon c	0	0	0	0
					dDillard	1	0	0	0
					McLish p	0	0	0	0
					Bell p	1	0	1	0
					aWebs'r 2b	3	2	2	2
Totals	39	7	12	6	Totals	42	8	15	8

a—Singled for Bell in 6th; b—Walked for Brown in 7th; c—Popped out for Cicotte in 8th; d—Struck out for Nixon in 9th; e—Singled for Grant in 9th.

Kansas City	042 100 000—7
Cleveland	010 004 003—8

E—Held, Leek, Francona. Lumpe 2. PO-A—Kansas City 26-6, Cleveland 27-10. (two out when winning run scored). DP—Klimchock, Lumpe and Hadley. LOB—Kansas City 8, Cleveland 13.

2Bs—Smith, Held, Leek. HR—Colavito. S—Klimchock.

	IP	H	R	ER	BB	SO
Daley	5 2-3	11	5	5	2	
Grim (L, 6-10)	3	4	3	1	1	2
McLish	3	8	6	4	1	0
Bell	3	3	1	1	1	3
Cicotte	2	0	0	0	0	0
Grant (W, 10-7)	1	1	0	0	0	1

HBP—By Daley (Francona), by Grim (Minoso). U—Soar, Chylak, Summers, McKinley. T—2:59. A—29,411.

SOUTHERN CAL SMASHES PITT

Los Angeles (AP)—Southern California's Trojans overran Pittsburgh Friday night, defeating the Panthers 23-0 in an intersectional football game.

A talented USC backfield composed of Willie Wood at quarter, Jim Maples and Lynn Gaskill at the halves and Jom Conroy at fullback completely outclassed the bulky Panthers as the Trojans recorded their 4th win in a 7-game series which dates back to 1929.

Pitt	0	0	0	0—0
So. Calif.	10	0	13	0—23

USC—FG Wood 31.
USC—Conroy one, run. (Wood, kick).
USC—Maples 50, pass from Charles (kick failed).
USC—Maples 5, run. (Zachik, kick).

Brown Wins On Tri-State Eagle

Kansas City (AP)—Joe Brown of Des Moines scored a sensational eagle 2 on the 5th hole Friday to win the second annual Tri-State PGA golf tournament.

Brown needed that eagle because he wound up at 69-68—137 with 3 Kansas Citians crowding him with 139s on the 6,565-yard, par-72 Indian Creek course.

SPORTS CAR EQUIPMENT

Complete Line Chrome Accessories

WHEEL COVERS
LAKES PLUGS
DUAL EXHAUST
TACHOMETERS
EDELBROCK EQUIP.
FENTON EQUIP.
ISKENDERIAN CAMS
and many more.

See Our Booth At The Sport Show

HANK'S AUTO STORE
216 So. 11th 7-4491

LINCOLN MOTOR SPORTS AUTO SHOW
FAIRGROUNDS COLISEUM
OPENS TODAY
10 A.M. to 10 P.M. Daily
ADULTS 90c Children 50c
LINCOLN'S BIG FIRST ANNUAL
MILLION DOLLAR AUTOMOTIVE SPECTACLE
150 FABULOUS CARS
OF YESTERDAY, TODAY AND TOMORROW
The All-New 1959 Motor Sports Auto Show. Entertaining & Exciting Beyond Description. With An All-Star Automotive Cast.
☆ CUSTOM CARS ☆ HOT-ROD CARS
☆ DREAM CARS ☆ SPORTS CARS
☆ ANTIQUE CARS ☆ FOREIGN CARS
☆ CLASSIC CARS ☆ RACING CARS
☆ SHOWPIECE CARS ☆ MOTORCYCLES
Bus Service to Door Every 20 Minutes—Plenty of Free Parking Space

Prep Football Summaries

Holdrege 32, Gothenburg 7

Gothenburg	0	0	0	7—7
Holdrege	12	13	0	7—32

Gothenburg: TD, Dick Wulf (2, plunge).

Holdrege: TD, Dick Hollinger (42, pass from Jim Tederman); Spencer Puls (3, run); Forrie Dahlstedt 2 (85, run; 66, run); Tederman (7, run). PAT: Hollinger 2.

Sew. Concordia 20, St. Bon 6

St. Bonaventure	6	0	0	0—6
Seward Concordia	7	6	7	0—20

St. Bonaventure: TD, Jack Nosal (8, run).

Concordia: TD, Monte Frahm (1, plunge); Kroger 2 (5, plunge; 4, plunge). PAT: Walter Wells (plunge); Frahm (run).

David City 32, Wahoo 6

David City	7	12	7	6—32
Wahoo	0	0	0	6—6

David City: TD—Roger Svoboda 2 (40, run; 2, plunge); Dick Bolton 2 (20, run; 14, run); Dennis Siedel (5, run). PAT—Bolton 2 (placements).

Wahoo: TD—Jim Fleek (20, run).

Aurora 7, Superior 0

Aurora	0	0	7	0—7
Superior	0	0	0	0—0

Superior: Mankin (58, run). PAT: Gene George.

Hebron 19, Deshler 0

Deshler	0	0	0	0—0
Hebron	0	13	0	6—19

Hebron: TD, Dean Bowen (13, run); Rusty Russell (1, plunge); McLaughlin (9, run); PAT, Jack Wiedel (placement).

DC St. Mary's 19, Seward 6

D. C. St. Mary's	13	0	0	6—19
Seward	6	0	0	0—6

D. C. St. Mary's: TD—Dennis Pohl (5, run); Don Svoboda (22, end run); Ben Hohman (3, run); PAT—John Kirby (run).

Seward: TD—Don Vogt (46, run).

Wymore 6, Red Cloud 0

Red Cloud	0	0	0	0—0
Wymore	6	0	0	0—6

Wymore: TD—Tom Wenzl (18, run).

Cozad 20, McCook 7

Cozad	0	13	7	0—20
McCook	0	0	0	7—7

Cozad: TD—Doug Gorman (1 plunge). Karl Sheets 2 (15, pass from Gorman; 80, punt return). PAT—Don Reidl.

McCook: TD—Vince Wasia (2, plunge). PAT—Duane Hein.

Norfolk 27, Fremont 6

Fremont	0	0	0	6—6
Norfolk	14	7	0	6—27

Fremont: Larry Gitt (1, run).

Norfolk: TD, Bud Bettin (1, run); Wally Davis (18, pass from Bettin); Fisher, 2 (6, run, 4, run); PAT: Fisher, 3 (placement).

Beatrice 33, Plattsmouth 0

Beatrice	6	7	7	13—33
Plattsmouth	0	0	0	0—0

Beatrice: TD, Tom Wright (7, run); Roy Swoboda (45, recovered fumble); Ken Zimmerman blocked kick); Bob Hohn (10, run); Tom Bitting (3, pass from Lyle Loth); PAT, Bitting, 3 (placement).

Tecumseh 26, Pawnee City 6

Tecumseh	0	13	6	7—26
Pawnee City	0	6	0	0—6

Tecumseh: TD, Dan Wherry (15, run); Larry Morrissey (17, run); Bob Parrish (4, plunge); Larry Johnson (24, pass from Mike Hunt); PAT, Morrissey, 2 (plunge, pass from Wherry).

Pawnee City: Bill Mowhingy (6, run).

Auburn 13, Crete 0

Crete	0	0	0	0—0
Auburn	0	0	0	13—13

Auburn: TD, Boatman (5, run); Allen (4, keeper). PAT: Kent Wallace.

Syracuse 54, Humboldt 13

Humboldt	6	0	7	0—13
Syracuse	27	6	7	14—54

Fairbury 12, York 6

Fairbury	0	6	0	6—12
York	0	0	0	6—6

Fairbury: TD—Wendell Ulrich (12, run); Monte Carl (3, run).

York: TD—Tony Schneider (1, plunge).

DeWitt 54, Plymouth 6

Plymouth	0	6	0	0—6
Dewitt	21	20	13	—54

Dewitt: TD, Don Lewein, 5 (71, 53, 50, 12, 3, runs); Roy Smith, 2 (30, 3, runs); Leroy Hahn (27, pass from Dwight Tietjen); PAT, Smith, 3 (passes from Lewein); Lewein, 2 (dropkick); Bob Burger (run).

Plymouth: TD, Harvey Brandt (60, kickoff return).

Sutton 25, Wilber 0

Wilber	0	0	0	0—0
Sutton	6	13	6	0—25

Sutton: TD, Hornbacker 2 (1, plunge; 23, pass from Pat Bottorff); Larry Schmer (7, run); Dick Timmermans (5, run). PAT: Bottorff.

North Bend 32, Waverly 7

North Bend	0	7	12	13—32
Waverly	7	0	0	0—7

North Bend: TD—Doug McVicker 3 (50, run; 50, run; 3, run); Tom Satorie (2, plunge); Rod Lichtenburger (3, run). PAT—Tom Wolfe 2 (placements).

Waverly: TD—Denny Ford (5, run). PAT—Mervin Schneider (run).

Firth 21, Cortland 6

Firth	14	7	0	0—21
Cortland	6	0	0	0—6

Firth: TD—Paul Kollenbrouder (13, run); Tim TeSelle (7, run); Monty Haeffner (1, run). PAT—Kollenbrouder, TeSelle, Haetfner (runs).

Cortland: TD—Harvey Hartwig (13, run).

Crowded Slate For Collegians

A full slate of games is on tap for Nebraska college and junior college teams tonight.

In the Nebraska College Conference, Chadron is at Concordia, Hastings at Doane and Nebraska Wesleyan at Wayne. The Chadron-Concordia argument was previously reported for Friday night.

Junior college games involve Luther at Norfolk, Pueblo, Colo. at McCook, Wentworth Military, Mo. at Fairbury and Trinidad, Colo. at Scottsbluff.

Steen Asks .35 Recreation Levy

A .35 mill levy for parks, historical sites, tourist promotion and the like was recommended in a letter to the legislative study committee on outdoor recreation Friday by M. O. Steen, Game Commission director.

Steen said the money is needed to help solve the biggest problem of the State Game, Forestation and Parks Commission: "How to finance better parks, public hunting and fishing areas, access to streams, lakes and reservoirs; the restoration and preservation of historic sites, and the promotion of tourist trade."

The commission was voted a .13 mill levy, on the assessed valuation of all tangible property in the state, by the 1959 legislature after the commission requested .25 of a mill.

Steen said new surveys show the .25 would have been inadequate.

Steen's letter also recommended legalized mourning dove hunting, tax provisions favorable to timber production, the right of condemnation for state park purposes, and other legislation including fish management authority as "in most cases, our fishery resources are grossly wasted and underdeveloped."

Steen suggested that an "omnibus bill" carry the proposals before the legislature at its 1961 session.

Other recommendations:

—Definition of turkeys as "big game" birds, and provisions for special permits and possibly hunting with rifles.

—Permission to set seas

Wayne standouts . . . tackle Rollie Kaup (left) and halfback Clair Casper.

Over-Confidence Skogman's Worry

. . . As Plainsmen Go Against Wayne

By Paul LeBar

Nebraska Wesleyan Coach Kieth Skogman guarded against over-confidence Friday on the eve of his Plainsmen's Nebraska College Conference debut at Wayne Teachers tonight.

The Lincoln club leaves at 10:30 this morning for the 7:30 clash at Wayne's Memorial Stadium.

Wayne, which owns an 11-9-3 series edge over the Capital Citians, hasn't won since a 19-7 victory in 1955.

Plainsmen Coach Skogman figures that's only part of the incentive working for the charges of Wildcat Coach Gwynn Christensen.

The other part is the disappointing start registered by the northerners.

They lost 14-0 in the opener against Augustana, S.D., then were upset 20-7 by a riled-up Doane 11 last week.

The tilt is important in the NCC standings.

Gaines, Elenga Ready

Coach Skogman indicated Friday two regulars would be ready to start for Wesleyan tonight. Those are right tackle Frank Gaines (200) and left guard John Elenga (180).

Gaines, senior letterman from Ashland, missed the season opener at Kansas Wesleyan last week.

Targets for Wesleyan defenders loom as Wayne left half Clair Casper and quarterback-passer Elmer (Skeeter) Mahler.

Coach Skogman indicated he'd like to employ a little more passing himself. His team rolled up 377 yards on the ground and 24 through the air in a 12-0 conquest of Kansas Wesleyan.

Plainsmen defensive starters include Larry Frahm (175) and Paul Martin (165) at the ends, Dale Zehring (175) and Rod Bartels (210), tackles; Gene Baldwin (205) and Lynn Rexroth (180), guards, plus freshmen Steve Schwaller (195) at defensive center.

Tom Cunningham (150), Milan Phelps (165), Bob Els (165) and Bob Johnson (185) will make up the defensive secondary.

Zehring and Bob Johnson will be Plainsmen co-captains.

Series history:

1921—Wesleyan, 21-3	1949—Wayne, 20-13
1922—Wesleyan, 6-0	1950—Wayne, 32-6
1923—Wesleyan, 25-0	1951—Wayne, 30-7
1924—Wayne, 26-22	1952—Wayne, 20-14
1933—Wayne, 7-6	1953—Wayne, 14-7
1934—tie, 6-6	1954—Wesleyan,
1935—Wesleyan, 21-0	14-12
1939—Wayne, 12-0	1955—Wayne, 19-7
1940—Wayne, 26-0	1956—Wesleyan,
1941—Wayne, 32-7	34-26
1942—tie, 6-6	1957—Wesleyan, 7-6
1947—tie, 13-13	1958—Wesleyan, 28-0
1948—Wesleyan, 12-0	

Probable Starters

Neb. Wesleyan		Wayne State
Stoehr (180)	RE	(183) Schaulis
Gaines (200)	RT	(210) O'Brien
Davis (170)	RG	(187) Hanel
O'Mara (225)	C	(195) Qualsett
Elenga (180)	LG	(200) Puetz
Wiberg (260)	LT	(200) Kaup
Sell (180)	LE	(175) Tietsort
L. Johnson (175)	QB	(165) Mahler
Faubel (160)	RH	(185) Mitteis
Hofmann (155)	LH	(170) Casper
Seeger (193)	FB	(180) Specht

Line averages—Neb. Wesleyan 199.3; Wayne 192.9.

Backfield averages — Neb. Wesleyan 170.8, Wayne 175.0.

Team averages—Neb. Weslayen 188.9, Wayne 186.4.

Full Slate On Tab In Midget League

The Midget Football League is in full swing, with a full slate of games on tap for the week end.

The Police Department team faces Leon's Market on the KOLN-TV field this morning at 10.

Sunday at 1:30 the Downtown Merchants-Lions meet the Executive Club team on the Pius X field, and at the same site at 2:30 Robert's Dairy meets the Elks-Northeast team.

DRINK
Tru Treat
Grapefruit Drink
for
• REFRESHMENTS
• PARTIES
• THE HOME
R. H. HUDSON
Bottled Under Appointment

Cash's Boner In Ninth Hands Tigers 6-5 Win

Detroit (AP) — A 9th inning boner by First Baseman Norm Cash gave the Detroit Tigers a 6-5 verdict over the Chicago White Sox Friday.

Cash, who had replaced Earl Torgeson a moment before, held onto the ball while Al Kaline slid home with the winning run. The Tigers rallied for 3 runs in the bottom half of the inning after the White Sox took a 5-3 lead with 2 runs in their half.

Torgeson made a wide throw to second base on an attempted force play and his error loaded the bases with one out. Lou Berberet sent a bouncer to second base and Billy Goodman forced the runner at home.

Catcher John Romano's throw to first was too late to get Berberet, but Kaline scored as Cash held the ball.

CHICAGO	ab	r	h	bi	DETROIT	ab	r	h	bi
Aparicio ss	2	0	0	0	Yost 3b	4	1	3	0
Esposito ss	1	0	0	0	Bolling 2b	3	1	1	0
Fox 2b	2	0	0	0	Kuenn rf	5	0	1	2
Goodman 2b	2	0	0	0	Kaline cf	3	2	1	2
Landis cf	3	0	0	0	Zernial 1b	2	0	0	0
Martin 3b	1	0	0	0	Harris 1b	2	0	0	0
Kluszewski 1b	3	1	1	0	Wilson c	4	1	1	0
Torgeson 1b	1	1	1	0	d-Berberet	1	0	0	0
Cash 1b	0	0	0	0	Groth lf	1	0	0	0
Romano c	3	2	2	1	a-Chrisley lf	2	0	0	0
Smith lf	3	1	1	2	Lepcio ss	2	0	1	1
Hicks lf	1	0	0	0	Mossi p	2	0	0	0
Phillips 3-b-cf	4	0	1	2	c-Maxwell	0	1	0	0
McAnany rf	4	0	0	0					
Pierce p	1	0	0	0					
Donovan p	1	0	0	0					
b-Jackson	1	0	0	0					
Staley p	0	0	0	0					
Totals	33	5	6	5	Totals	32	6	8	5

a—Lined out for Groth in 4th; b—grounded out for Donovan in 8th; c—walked for Mossi in 9th; D—hit into force play for Wilson in 9th.

Chicago	020 000 002—5
Detroit	210 000 003—6

E—Torgeson. PO-A—Chicago 26-9, Detroit 27-11. DP—Phillips and Fox. LOB—Chicago 3, Detroit 10. (Two out when winning run scored in 9th.)

2B—Wilson, Kuenn. 3B—Kluszewski. HR—Smith, Kaline. SB—Lepcio. S—Mossi, Bolling 2.

	IP	H	R	ER	BB	SO
Pierce	2	5	3	3	0	1
Donovan	5	1	0	0	4	2
Staley (L, 8-5)	1⅔	2	3	2	3	1
Mossi (W, 17-9)	9	6	5	5	2	3

U—Napp, Rice, Rommel, Stevens. T—2:11. A—3,386.

YANKS CLINCH THIRD PLACE

New York (AP)—The New York Yankees salvaged 3rd place—their lowest American League standing since 1948—with a 4-run 6th inning Friday night for a 5-2 victory over the Baltimore Orioles.

BALTIMORE	ab	r	h	bi	NEW YORK	ab	r	h	bi
Adair ss	4	1	1	0	Rich'son 2b	3	1	1	0
Robinson 3b	4	0	2	1	Kubek ss	4	2	3	0
Tasby cf	4	0	1	0	Mantle cf	2	1	0	0
Nieman lf	4	0	0	0	Berra c	4	0	1	1
Triandos c	4	1	1	0	Howard 1b	3	1	1	0
Valentine rf	4	0	1	0	Lopez lf	4	0	1	2
Gardner 2b	4	0	1	0	Siebern rf	3	0	0	1
Walker p	2	0	0	0	McD'g'ld 3b	4	0	2	0
aBurke	1	0	0	0	Ford p	4	0	0	0
Coleman p	0	0	0	0					
Totals	35	2	8	1	Totals	31	5	9	4

a—Safe on error for Walker in 7th.

Baltimore	000 001 100—2
New York	000 104 00x—5

E—Nieman, Adair, Howard. PO-A—Baltimore 24-9, New York 27-11. DP—Adair and Droppo; Kubek, Richardson, Howard. LOB—Baltimore 6, New York 7. 2B—Kubek 2, McDougald. 3B—Adair. S—Mantle. SF—Siebern.

	IP	H	R	ER	BB	SO
Walker (L, 11-10)	6	8	5	5	2	2
Coleman	2	0	0	0	1	4
Ford (W, 16-10)	9	8	2	1	0	3

PB—Triandos. U—Runge, Stewart, Paparella, Hurley. T—2:09. A—10,648.

BOSOX MOVE TO 5TH SPOT

Boston (AP) — Boston jumped on 7 Washington pitchers for 13 hits and a 10-4 victory Friday night, moving the Red Sox into sole possession of 5th place and dropping Baltimore into 6th.

WASHINGTON	ab	r	h	bi	BOSTON	ab	r	h	bi
Consolo ss	5	0	3	2	Buddin ss	3	1	2	1
Dobbek rf	4	0	0	0	Runnels 2b	3	1	1	2
Kill'br'w 3b	3	0	1	0	Green 2b	1	0	0	0
Lemon lf	5	0	0	0	Stephens lf	4	1	0	0
Sievers 1b	5	0	1	0	Wertz 1b	2	1	1	0
Allison cf	2	2	1	0	Gile c	2	0	1	1
Schaive 2b	4	1	0	0	Iensen rf	4	2	3	1
Korcheck c	3	1	1	1	Malzone 3b	5	2	2	0
Clevenger p	1	0	0	1	Mallett cf	4	0	2	1
Hyde p	0	0	0	0	White c	1	0	0	0
Griggs p	0	0	0	0	aWilliams	0	0	0	0
dThr'n'b'y	1	0	0	0	bGeiger	0	1	0	0
W'deshick p	0	0	0	0	Fornieles p	2	0	0	0
Stobbs p	0	0	0	0	Wilson p	1	0	0	0
Kaat p	0	0	0	0	Brewer p	0	0	0	0
eBecquer	1	0	0	0	Keough 1b	3	1	1	1
Lumenti p	0	0	0	0					
Totals	34	4	7	4	Totals	35	10	13	7

a—Intentionally passed for White in 4th; b—Ran for Williams in 4th; c—Singled for Brewer in 4th. d—Grounded out for Griggs in 6th; e—Flied out for Kaat in 8th.

Washington	010 300 000—4
Boston	010 513 00x—10

E—Consolo, Wilson, Wertz, Allison. PO-A—Washington 24-9, Boston 27-11. DP—Consolo, Schaive and Sievers; Schaive, Consolo and Sievers. LOB—Washington 1, Boston 8.

2B—Buddin, Consolo, Weitz, Runnels. SB—Jensen. S—Clevenger. SF — Buddin, Gile.

	IP	H	R	ER	BB	SO
Clevenger	3 1-3	6	4	4	1	2
Hyde (L, 2-4)	1-3	2	2	2	1	0
Griggs	1 1-3	2	1	1	1	0
Woodeshick	1-3	1	3	1	3	0
Stobbs	2-3	0	0	0	0	2
Kaat	1	0	0	0	0	1
Lumenti	1	2	0	0	0	1
Wilson	3 1-3	4	4	4	4	4
Brewer	2-3	0	0	0	0	1
Fornieles (W, 5-3)	5	3	0	0	2	1

WP—Griggs. U — Honochick, Flaherty, Umont, Berry. T—3:02. A—9,089.

COLONEL CHAPIN and MR. GORE

STRAIGHT BOURBON WHISKEY, 93 PROOF. DISTR. BY McKESSON & ROBBINS, INC., N.Y., N.Y.

POWER TO START
Every Time You Turn On Your Ignition....
SEARS ROEBUCK AND CO. LINCOLN

ALLSTATE 3-Year Guarantee!
FACTORY FRESH! READY TO INSTALL BATTERIES
14.77 Exch.
Fits All 6 Volt Systems
12 Volt 24-Month Allstate Battery (for most cars) 14.77 Exch.
Power ratings shown on outside of battery cases . . . proof of the power inside! Besides economy, you get power for all normal starting needs. Armaloy 93 grids resist corrosion and "burn up." Battery is factory-fresh and guaranteed for 36 months. Have one installed today!

BATTERY GUARANTEE
(1) FREE REPLACEMENT within 90 days if found defective and will not hold a charge.
(2) MONEY REFUNDED for unexpired guaranteed service in case of failure after 90 days. Refund is based on current regular price (before trade-in) prorated over number of months of guarantee.

ALLSTATE Radiator Rust Preventative
Reg. 79¢ Pint ..... 66¢
Also lubricates water pumps. Provides effective protection against corrosion of radiator core. Buy today at Sears.

Economy 10-qt. Can Regular Motor Oil
Reg. 2.19 ALLSTATE 1.99
Dependable, pure virgin oil with natural cleansing action Ideal for older cars that "use" oil. Stock up today!

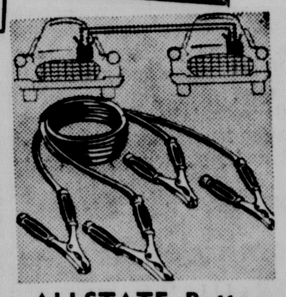

ALLSTATE Battery Booster Cables
Reg. 3.49 Only 2.99
Easy starting for stalled cars . . . use another car's battery to start your car when battery is dead Buy today!

"Satisfaction guaranteed or your money back" SEARS 137 So. 13th Ph. 2-7611

YOU'LL ENJOY SHOPPING AT GOLD'S
GOLD'S BASEMENT

MISSES' and WOMEN'S
SPORTSWEAR
Pedal Pushers and Skirts 3.99
Lady Preston Tailored Shirts 1.99

SKIRTS . . . slim walkers and pleated styles in wool blends, all wools, rayon blends, washable Veltonas and Millikens, and Dan River miniature cotton plaids. Black, brown, gray, green. 22-30.

PEDAL PUSHERS . . . Dan River Bedford Cord with a wrinkle-shed, wash 'n wear finish. 100% fast colors. Contour waist styling with back zipper. Black, putty, green and blue. 10-18.

BLOUSES . . . Lady Preston tailored shirts in a wash 'n wear Pima broadcloth. Roll sleeves, long sleeves, French cuffs, Peter Pan, convertible collar. Beige, mint, darkground print. 32-38.

GOLD'S Basement . . . Sportswear

WOMEN'S 100% WOOL
2-pc. KNIT DRESSES
Misses and Half Sizes 12.99
. . . 2 Smart Jewel Bead Trimmed Styles
Brand new styles that we've had to reorder! You'll love the superb comfort and fashion of these dresses featuring ¾ sleeves, and pearl buttons. Half sizes 14 to 22½ in black, blue, nutmeg and beige. Misses sizes 12 to 20 in black, blue, nutmeg.
GOLD'S Basement . . . Dresses

HANE'S CHILDREN'S PAJAMAS
. . . Fine Combed Cotton Knit in Novelty Prints
Easy to Launder 1.19
Select from shorty styles, long leg styles and baby dolls in these gay novelty prints. Fine cotton knit is shrink resistant, easy to launder and dries in a wink. Boys' and girls' styles, sizes 4 to 14.
GOLD'S Basement . . . Children's Wear

BOYS' SHIRTS and SLACKS
Man-Tailored Styles For Smart Little Men
Sport Shirts 1.39
Sanforized cotton in plaids, checks, patterns. Easy care, need little ironing, fast colors. Sizes 3 to 7.
Washable Slacks 1.77
Washable rayon and acetate with elastic back for perfect fit. Zipper fly front. Brown, blue and gray. Sizes 3 to 7. Irreg.
GOLD'S Basement . . . Boys' Wear

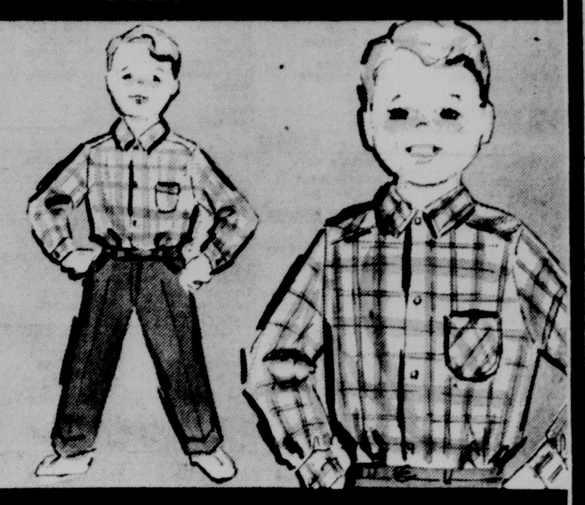

WOMEN'S SLIPS - HALF SLIPS
. . . Beautifully Tailored, Lavishly Trimmed Styles
Rayon Slips 1.77
Nylonized rayon, straight cut, well tailored. Lace, nylon net trimmed. Easy care. White, pink, blue, beige, black. 32-44.
Nylon Half Slips 1.37
Straight cut, trimmed in nylon lace and knit. Select from: white, blue, black, beige and pink. Sizes S, M, and L.
GOLD'S Basement . . . Lingerie
WE GIVE S&H GREEN STAMPS
WHEN YOU SHOP, ENJOY A TASTY LUNCH IN GOLD'S BASEMENT SNACKETTE

Radio-TV Programs

KFAB, Nebraska's largest, affiliated The Journal, The Star, clear channel, 50,000 watts, NBC programs. Programs are furnished by stations and are subject to change by station.

KFAB 1110 KFOR 1240 KLMS 1480 KLIN 1400 KFMQ-FM 95.3 WOW 590
KMTV Channel 3 WOWTV Channel 6 KETV Channel 7
KOLNTV Channel 10 KUONTV Channel 12

Saturday

6:00 a.m.	6:15 a.m.	6:30 a.m.	6:45 a.m.
KFAB News, Morn Watch	Markets, Farm	News, Watch	World News
KFOR News, Earth	Earth, Clock	News, Clock	Clock, Wea.
KLMS News, Jimmy Lee	Jimmy Lee	Sports, Stern	Jimmy Lee
KLIN Music	Music, News	Review, Music	Music, News
WOW Farm Hour	Farm Hour	Farm Hour	Farm Hour
7:00 a.m.	**7:15 a.m.**	**7:30 a.m.**	**7:45 a.m.**
KFAB News	Morning Watch	Morning Watch	Morning Watch
KFOR News, Clock	Clock, Bulletin	News, Clock	Musical Clock
KLMS News, Swenson	Jimmy Lee	News, Swenson	Jimmy Lee
KLIN Music	Music, News	Music	Music, News
WOW News	Bandstand	Bandstand	Bandstand
KFMQ Program Review	Program Review	Mail Concert	Mail Concert
WOWTV Silent	Sign On	Farming	Farming
KMTV Silent	Silent	Western	Movie
KOLNTV Silent	Silent	Thru Porthole	Boy Scouts
8:00 a.m.	**8:15 a.m.**	**8:30 a.m.**	**8:45 a.m.**
KFAB News	Morning Watch	Morning Watch	Morning Watch
KFOR News	Dick Knight	Dick Knight	Knight, News
KLMS News, Swenson	Bobby Dean	News, Swenson	Bobby Dean
KLIN Weather Music	Music, News	Music	Music, News
WOW News	Bandstand	Bandstand	Bandstand
KFMQ Pops Concert	Pops Concert	Pops Concert	Pops Concert
WOWTV Rome Eternal	Rome Eternal	Capt. Kangaroo	Capt. Kangaroo
KMTV Western	Movie	TV Classroom	TV Classroom
KOLNTV Thru Porthole	Cartoons	Capt. Kangaroo	Capt. Kangaroo
9:00 a.m.	**9:15 a.m.**	**9:30 a.m.**	**9:45 a.m.**
KFAB Morning Watch	Morning Watch	Morning Watch	Morning Watch
KFOR Dick Knight	Dick Knight	Dick Knight	Dick Knight
KLMS News, Bobby Dean	Bobby Dean	Headlines, Dean	Bobby Dean
KLIN Store Report	Music	Headline, Music	Music, News
WOW News Music	Bandstand	Bandstand	Bandstand
KFMQ Concerto Hour	Concerto Hour	Concerto Hour	Concerto Hour
WOWTV Capt. Kangaroo	Capt. Kangaroo	Mighty Mouse	Playhouse
KMTV Howdy Doody	Howdy Doody	Ruff & Reddy	Ruff & Reddy
KOLNTV Kangaroo	Capt. Kangaroo	Mighty Mouse	Mighty Mouse
10:00 a.m.	**10:15 a.m.**	**10:30 a.m.**	**10:45 a.m.**
KFAB Morning Watch	Morning Watch	Top Hit Parade	Top Hit Parade
KFOR Hi-Fi Club	Hi-Fi Club	Hi-Fi Club	Hi-Fi Club
KLMS News, Jimmy Lee	Jimmy Lee	Headlines, Lee	Jimmy Lee
KLIN Music	Music	Headline, Music	Music, News
WOW News Teenage	Disc Jockey	Teenage	Disc Jockey
KFMQ Showcase	Showcase	Showcase	Showcase
WOWTV Heckle & Jeckle	Heckle & Jeckle	Robin Hood	Robin Hood
KMTV Fury	Fury	Circus Boy	Circus Boy
KOLNTV Midget	Football	Midget	Football
11:00 a.m.	**11:15 a.m.**	**11:30 a.m.**	**11:45 a.m.**
KFAB Top Hit Parade	Top Hit Parade	Top Hit Parade	Top Hits, Wea.
KFOR Hi-Fi Club	Hi-Fi Club	Hi-Fi Club	Hi-Fi Club
KLMS News, Jimmy Lee	Jimmy Lee	Headlines, Lee	Jimmy Lee
KLIN Music	Classifieds	Headline, Music	Music, News
WOW News, Hart Jenks	Hart Jenks	Hart Jenks	Hart Jenks
KFMQ Pot Pourri	Pot Pourri	Pot Pourri	Pot Pourri
WOWTV Laurel and Hardy	Laurel and Hardy	Card Chatter	Baseball
KMTV Baseball	Washington	At Boston	Baseball
KOLNTV Midget	Football	Midget Football	Baseball
KETV Silent	Sign On	Ding Dong School	Ding Dong School
12 noon	**12:15 p.m.**	**12:30 p.m.**	**12:45 p.m.**
KFAB News	Spotlighting	The Stars	Spotlighting
KFOR Dick Knight	Dick Knight	News	Knight, News
KLIN Music	Music, News	Music	Music, News
KLMS News, Bobby Dean	Bobby Dean	Headlines, Dean	Bobby Dean
WOW News	News	Joe Martin	Pot Pourri
KFMQ Pot Pourri	Pot Pourri	Pot Pourri	Pot Pourri
WOWTV Baseball	Los Angeles	At Chicago	Baseball
KMTV Baseball	Washington	At Boston	Baseball
KOLNTV Baseball	Los Angeles	At Chicago	Baseball
KETV Uncle Al	Uncle Al	Uncle Al	Uncle Al
1:00 p.m.	**1:15 p.m.**	**1:30 p.m.**	**1:45 p.m.**
KFAB News, Preview	NU Football	News, Monitor	NU Football
KFOR NU Football	NU Football	NU Football	NU Football
KLMS News, Bobby Dean	Bobby Dean	Headlines, Dean	Bobby Dean
KLIN Pigskin Parade	Warmup	NU Football	NU Football
WOW News, Warmup	NU Football	NU Football	NU Football
KFMQ Symphony	Hour	Symphony	Hour
WOWTV Baseball	Los Angeles	At Chicago	Baseball
KMTV Baseball	College Football	Football	Football
KOLNTV Baseball	Los Angeles	At Chicago	Baseball
KETV Saturday Matinee	Saturday Matinee	Saturday Matinee	Saturday Matinee
2:00 p.m.	**2:15 pm.**	**2:30 p.m.**	**2:45 p.m.**
KFAB NU Football	NU Football	NU Football	NU Football
KFOR NU Football	NU Football	NU Football	NU Football
KLMS News, Bobby Dean	Bobby Dean	Headlines, Keene	Tommy Keene
KLIN NU Football	NU Football	NU Football	NU Football
WOW NU Football	NU Football	NU Football	NU Football
KFMQ Perspectives	in Sound	Perspectives	in Sound
WOWTV Baseball	Baseball	Race of Week	Race of Week
KMTV College Football	Football	Football	Football
KOLNTV Baseball	Baseball	Race of Week	Race of Week
KETV Saturday Matinee	Saturday Matinee	Saturday Matinee	Saturday Matinee
3:00 p.m.	**3:15 p.m.**	**3:30 p.m.**	**3:45 p.m.**
KFAB NU Football	NU Football	NU Football	NU Football
KFOR NU Football	NU Football	NU Football	NU Football
KLMS News, Tommy Keene	Tommy Keene	Headlines, Keene	Tommy Keene
KLIN NU Football	NU Football	NU Football	NU Football
WOW NU Football	NU Football	NU Football	NU Football
KFMQ Perspectives	in Sound	Perspectives	in Sound
WOWTV Farmer Al	Farmer Al	Gene Autry	Western
KMTV College Football	Football	Football	Football
KOLNTV Juvenile	Theater	Command	Performance
KETV Saturday Matinee	Saturday Matinee	Saturday Matinee	Saturday Matinee
4:00 p.m.	**4:15 p.m.**	**4:30 p.m.**	**4:45 p.m.**
KFAB Scoreboard	Scoreboard	News, Monitor	Monitor
KFOR Panorama	Panorama	Panorama	Panorama
KLMS News, Tommy Keene	Tommy Keene	Headlines, Keene	Tommy Keene
KLIN Wrapup	Wrapup	Music	Music, News
WOW Gene Autry	Gene Piatt	Gene Piatt	Gene Piatt
KFMQ Command	Performance	Command	Performance
WOWTV Gene Autry	Detective's Diary	Lone Ranger	Lone Ranger
KMTV Detective's Dairy	Jubilee	TBA	TBA
KOLNTV Jubilee	Saturday Matinee	Jubilee	Jubilee
KETV Saturday Matinee	Western	Cartoons	Cartoons
5:00 p.m.	**5:15 p.m.**	**5:30 p.m.**	**5:45 p.m.**
KFAB News, Monitor	Monitor	Monitor	Monitor
KFOR Dick Knight	Dick Knight	Dick Knight	Dick Knight
KLMS News, Heater	Tommy Keene	News, Keene	Tommy Keene
KLIN News, Music	Wea., Music	Music	Music, News
WOW News, Gene Piatt	Gene Piatt	News	Scoreboard
KFMQ Candlelight	and Silver	Candlelight	and Silver
WOWTV Susie	Susie	Roy Rogers	Roy Rogers
KMTV Big Picture	Big Picture	Annie Oakley	Annie Oakley
KOLNTV Channel 10	Playhouse	Channel 10	Playhouse
KETV Key Corral	Key Corral	Key Corral	Key Corral
6:00 p.m.	**6:15 p.m.**	**6:30 p.m.**	**6:45 p.m.**
KFAB News	Scoreboard	Farm and Home	Farm and Home
KFOR News	Scoreboard	Jack Rogers	Rogers, News
KLMS Sports, Wilkenson	Tommy Keene	Headlines, Keene	Tommy Keene
KLIN Scoreboard	Scoreboard	Headline, Music	Music, News
WOW News	Jim Scanlan	Jim Scanlan	Jim Scanlan
KFMQ Candlelight	and Silver	Candlelight	and Silver
WOWTV News	Sports	Reckoning	Reckoning
KMTV My Little Margie	My Little Margie	Bonanza	Bonanza
KOLNTV Huckleberry	Hound	Reckoning	Reckoning
KETV Key Corral	Key Corral	Dick Clark Show	Dick Clark Show
7:00 p.m.	**7:15 p.m.**	**7:30 p.m.**	**7:45 p.m.**
KFAB News, Monitor	Monitor	Monitor	Monitor
KFOR Back to Bible	Back to Bible	Night Train	Night Train
KLMS News, Tommy Keene	Tommy Keene	Headlines, Thomas	Lee Thomas
KLIN Music	Music	Headlines, Music	Music, News
WOW World Tonight	The Clinic	Cloud Club	Cloud Club
KFMQ Evening Encores	Evening Encores	Evening Encores	Evening Encores
WOWTV Reckoning	Reckoning	Wanted: Dead	or Alive
KMTV Bonanza	Bonanza	Challenge	Challenge
KOLNTV Reckoning	Reckoning	Wanted: Dead	or Alive
KETV John Gunther's	High Road	Jubilee USA	Jubilee USA
8:00 p.m.	**8:15 p.m.**	**8:30 p.m.**	**8:45 p.m.**
KFAB News, Monitor	Monitor	Grand Ole Opry	Grand Ole Opry
KFOR Night Train	Night Train	Night Train	Night Train
KLMS News, Lee Thomas	Lee Thomas	Headlines, Thomas	Lee Thomas
KLIN Music	Music	Headlines, Music	Music, News
WOW News, Cliquot Club	Saturday Night	Cliquot Club	Saturday Night
KFMQ Classics Hour	Classics Hour	Classics Hour	Classics Hour
WOWTV Brenner	Brenner	Have Gun	Will Travel
KMTV The Deputy	The Deputy	Cimarron City	Cimarron City
KOLNTV Lawrence Welk	Lawrence Welk	Lawrence Welk	Lawrence Welk
KETV Lawrence Welk	Lawrence Welk	Lawrence Welk	Lawrence Welk
9:00 p.m.	**9:15 p.m.**	**9:30 p.m.**	**9:45 p.m.**
KFAB News, Monitor	Monitor	News, Sports	Nightbeat
KFOR Night Train	Night Train	Night Train	Night Train
KLMS News, Lee Thomas	Lee Thomas	Headlines, Thomas	Lee Thomas
KLIN Music	Music	Headlines, Music	Music, News
WOW News, Cliquot Club	Saturday Night	Cliquot Club	Saturday Night
KFMQ Classics Hour	Classics Hour	Classics Hour	Classics Hour
WOWTV Gunsmoke	Gunsmoke	Highway Patrol	Highway Patrol
KMTV Cimarron City	Cimarron City	Could Be You	Could Be You
KOLNTV Gunsmoke	Gunsmoke	Have Gun	Will Travel
KETV Pro-Football	Football	Football	Football
10:00 p.m.	**10:15 p.m.**	**10:30 p.m.**	**10:45 p.m.**
KFAB News, Nightbeat	Nightbeat	Nightbeat	Nightbeat
KFOR Datetime Show	Datetime Show	Datetime Show	Datetime Show
KLMS News, Lee Thomas	Lee Thomas	Headlines, Thomas	Lee Thomas
KLIN Music	Music	Headline, Music	Music, News
WOW News	Sports, Replay	NU Replay	NU Replay
KFMQ Classics Hour	Classics Hour	Classics Hour	Classics Hour
WOWTV News	Whirlybirds	Whirlybirds	Movie
KMTV News	Movie	Movie	Movie
KOLNTV News	News	Roughriders	Roughriders
KETV Football	Football	Football	Football
11:00 p.m.	**11:15 p.m.**	**11:30 p.m.**	**11:45 p.m.**
KFAB News, Nightbeat	Nightbeat	Nightbeat	Nightbeat, News
KFOR 11th Hour	11th Hour	11th Hour	11th Hour, News
KLMS News, Lee Thomas	Lee Thomas	Headlines, Thomas	Lee Thomas
KLIN Music	Music	Headline, Music	Music, News
WOW NU Replay	NU Replay	NU Replay	NU Replay
KFMQ Kaleidoscope	Kaleidoscope	Kaleidoscope	Kaleidoscope
WOWTV Movie	Movie	Movie	Movie
KMTV Movie	Movie	Movie	Movie
KOLNTV Movie	Movie	Movie	Movie
KETV Football	Movie	Football	Movie

Sunday

6:00 a.m.	6:15 a.m.	6:30 a.m.	6:45 a.m.
KFAB Catholic Hour	Catholic Hour	Lutheran Hour	Lutheran Hour
KLMS Clockwatcher	Clockwatcher	Clockwatcher	Clockwatcher
KLIN Music	Music	Music	Music, News
WOW Hymns of Memory	Hymns of Memory	Hymns of Memory	Meditation
7:00 a.m.	**7:15 a.m.**	**7:30 a.m.**	**7:45 a.m.**
KFAB News	University Speaks	Farm Facts	Farm Facts
KFOR News, Rogers	Jack Rogers	Jack Rogers	Foursquare Church
KLMS News, Thomas	Lee Thomas	News, Thomas	Lee Thomas
KLIN Music	Music	Music	Music
WOW News Brotherhood	Outdoor Nebraska	Revival Hour	Revival Hour
KFMQ Program Preview	Program Preview	Mail Concert	Mail Concert
WOWTV Silent	Sign On	Great Plains	Trilogy
8:00 a.m.	**8:15 a.m.**	**8:30 a.m.**	**8:45 a.m.**
KFAB Oral Roberts	Oral Roberts	Bible Class	Bible Class
KFOR Revival Time	Revival Time	Temple Time	Temple Time
KLMS News, Thomas	Lee Thomas	News, Thomas	Lee Thomas
KLIN Music	Gospel Hour	Music	Music, News
WOW News, Chapel	Chapel Service	Chapel Service	Chapel Service
KFMQ Pops	Pops	Pops	Pops
KMTV Silent	Silent	Sign On	Cartoons
WOWTV Industry	Forces of Peace	Living Word	Dateline U.N.
KOLNTV Lamp Unto	My Feet	Look Up	and Live
9:00 a.m.	**9:15 a.m.**	**9:30 a.m.**	**9:45 a.m.**
KFAB Methodist	Christian Science	Dundee Church	Dundee Church
KFOR Oral Roberts	Oral Roberts	Plymouth Church	Plymouth Church
KLMS News, Thomas	Lee Thomas	Voice of Prophecy	Voice of Prophecy
KLIN Music	Music	University Speaks	Music, News
WOW News, Church	Church	Hart Jenks	Hart Jenks
KFMQ Concert Hour	Concerto Hour	Concert Hour	Concert Hour
WOWTV Teen Topics	Teen Topics	Camera 3	Camera 3, News
KMTV This Is Answer	This Is Answer	It Is Written	It Is Written
KOLNTV UN in Action	UN in Action	Faith for Today	Faith for Today
10:00 a.m.	**10:15 a.m.**	**10:30 a.m.**	**10:45 a.m.**
KFAB Tabernacle	Tabernacle	Tabernacle	Tabernacle
KFOR Christian Science	Emmanuel Gospel	Hope Reformed	Jack Rogers
KLMS First Presbyterian	First Presbyterian	Sports, Thomas	Lee Thomas
KLIN Music	Music	Safety Show	Music, News
WOW News, Hart Jenks	Hart Jenks	Hart Jenks	Hart Jenks
KFMQ Showcase	Showcase	Showcase	Showcase
WOWTV Playhouse	Playhouse	Face the Nation	Face the Nation
KMTV Christian Science	Thru Porthole	TBA	Football
KOLNTV This Is The	Answer	Face the Nation	Face the Nation
11:00 a.m.	**11:15 a.m.**	**11:30 a.m.**	**11:45 a.m.**
KFAB News, Spotlighting	the Stars	Spotlighting	the Stars
KFOR News, Message	of Israel	St. Paul Church	St. Paul Church
KLMS News, Thomas	Lee Thomas	First Lutheran	First Lutheran
KLIN Music	Music	Music	Music
WOW News, Hart Jenks	Hart Jenks	Hart Jenks	Hart Jenks
KFMQ Pot Pourri	Pot Pourri	Pot Pourri	Pot Pourri
WOWTV Farmer Al Falfa	Farmer Al Falfa	Here's Allen	Kickoff
KMTV Football	Notre Dame vs.	North Carolina	News, Wea.
KOLNTV Inside Football	Inside Football	Capitol Report	Pro Football
12 noon	**12:15 p.m.**	**12:30 p.m.**	**12:45 p.m.**
KFAB News	News	Spotlighting	The Stars
KFOR Sid Davis	Sid Davis	News	Outdoor Neb.
KLMS News, Thomas	Lee Thomas	News, Thomas	Lee Thomas
KLIN News	News, Music	Conference	Music, News
WOW News	Forum of Opinion	at Detroit	Sunday Special
KFMQ Pot Pourri	Pot Pourri	Pot Pourri	Pot Pourri
WOWTV Pro Football	Washington	at Chicago	Pro Football
KETV Silent	Silent	Sign On	What's Trouble
KMTV Movie	Movie	Movie	Movie
KOLNTV Pro Football	Washington	At Chicago	Pro Football
1:00 p.m.	**1:15 p.m.**	**1:30 p.m.**	**1:45 p.m.**
KFAB News, Spotlighting	the Stars	Spotlighting	The Stars
KFOR Sid Davis	Davis, News	Sid Davis	Sid Davis
KLMS News, Thomas	Lee Thomas	News, Thomas	Lee Thomas
KLIN Music	Music	Music	Pro Basketball
WOW News, Sunday	Sunday Special	Movie	Movie
KFMQ Symphony	Hour	Symphony	Hour
WOWTV Pro Football	Washington	At Chicago	Pro Football
KMTV Movie	Baseball	Philadelphia	At Milwaukee
KOLNTV Pro Football	Washington	At Chicago	Pro Football
KETV Mike Makes	His Mark	Best of	Hollywood

Thone Flays Boyle GOP Vote Blast

... Links Brooks, Presta

Omaha (AP) — The statement of Democratic National Committeeman Bernard Boyle of Omaha that Oklahoma is better represented in the Senate than Nebraska drew full fire from Republican State Chairman Charles Thone Friday.

At a Democratic meeting in Omaha Thursday night Boyle said Democratic Sens. Robert Kerr and Mike Monroney of Oklahoma outclassed Republican Sens. Roman Hruska and Carl Curtis of Nebraska.

Thone replied Friday that Boyle's comment laid out the issues for the 1960 senatorial campaign in Nebraska in which Curtis is up for reelection.

Vote Records

The Nebraska party leader said Kerr and Monroney voted against the labor "bill of rights" and for dreamy airport construction, atrocious housing bills and the WPA-type depressed area bills."

Curtis and Hruska, Thone said, voted just the opposite.

Thone was also critical of both Gov. J. Howard Edmondson of Oklahoma and Gov. Ralph G. Brooks, both Democrats.

Edmondson had rapped President Eisenhower's "no new starts" policy on public works in a talk Thursday night.

267 New Starts

Thone replied that in the last 4 years there have been more than 267 new starts in public works bills costing more than $4,600,000,000 and said this is "far from starving the program."

The GOP chairman passed around to Republicans at a luncheon copies of two issues of a Kansas City newspaper. One showed Brooks and Alex Presta arm in arm as Brooks arrived for a party meeting in Kansas City. The other carried a story saying Presta had been described in a grand jury report as a frontman for a criminal element in Kansas City politics.

Brooks had said that he had never met Presta prior to the Kansas City meeting and had no way of knowing Presta's background.

Giant Election Board For '60 Races Raised

The "big board" which will carry the names of all candidates who must file through the Secretary of State for Nebraska's 1960 elections went up on the wall of Frank Marsh's office.

Since a presidential election year is in the offing, the board has assumed giant proportions to provide the names of not only those candidates, but delegates to the national conventions as well.

One observer noted so much space was needed to list the offices it was doubtful room could be found to name the candidates.

Marsh, who noted they had put up the "biggest board we could find," said he was particularly concerned about where they would record the anticipated long list of candidates to the Republican and Democratic conventions.

Dr. Loren Eiseley, NU Grad, Visiting Cincinnati U. Prof

Dr. Loren C. Eiseley of Philadelphia, a native Nebraskan and graduate of the University of Nebraska, will serve as visiting professor of the philosophy of science at the University of Cincinnati College of Medicine.

Dr. Eiseley, distinguished University of Philadelphia anthropologist and author, will be at Cincinnati University Oct. 19-Nov. 5.

A native of Lincoln, Dr. Eiseley received a bachelor of arts degree from the University of Nebraska before receiving his master of arts and doctor of philosophy degrees from the University of Pennsylvania.

He has served as president of the American Institute for Human Paleontology and vice president of the American Anthropological Assn. He is a member of Sigma Xi, national scientific research honorary, and a fellow of both the American Assn. for the Advancement of Science and American Anthropological Assn.

Man Decapitated By Blade Of Helicopter

Lovington, Va. (AP)—A whirling helicopter blade cut off the head of King Burl Ferguson, 33, father of 3.

A witnes said the helicopter landed on a special ramp of a plant here to refuel. The motor was cut off, but the big blade continued turning.

Ferguson, a machinist, was crouched on the rear bumper of a fuel truck. Suddenly, the witness said, he stood up to work a valve on the top of the truck.

The blade hit him just above the eyes.

Meet Star Carrier Stanley Quy

Stanley Quy, son of Mr. and Mrs. Vernon Quy of Superior, started carrying the Lincoln Star during March of 1959.

During the first 6 months he has handled his route, Stanley has done a splendid job of adding to his customer list and has made many new friends with his fine daily service and a courteous manner.

Stanley

Stanley's new customers have meant a substantial increase in his regular profit and resulted in several fine prizes in recent contests.

He is very active in school activities. A member of the newly-formed Junior High School marching band, Stanley plays the baritone horn. His favorite school subjects are reading and spelling.

Stanley is a Tenderfoot Boy Scout and a member of a town baseball team organized for youngsters in Superior.

He uses a portion of his regular earnings from his route to invest in Savings Bonds. Stanley also buys some of his own clothes and uses a part of his profits for his recreational activities.

Any young man interested in carrying a morning Lincoln Star route in his hometown may receive full information by writing to the State Carrier Department of the Lincoln Star in Lincoln, Nebraska.

Colorado Rites For Lincolnite Killed In Crash

Funeral services and burial will be held in Greeley, Colo., for Donald C. Carlson of Lincoln who was killed in a two-car crash near Cambridge, Neb., late Thursday.

Mr. Carlson, who lived at 4316 Hillside Ave., was 34. He was a former guard at the Nebraska State Penitentiary.

According to officials of the Seventh-Day Adventist Church in Lincoln, Mr. Carlson had lived in Lincoln since last June, moving here from Greeley. Church officials said that Mr. Carlson had relatives in Colorado, and theorized that he may have been going to Colorado for a visit.

Mr. Carlson had been hospitalized at the Lincoln Veterans Hospital since Aug. 18, according to hospital officials, who said that he left Wednesday without being discharged.

Surviving are his wife, Florence; one daughter in California, and a stepdaughter, Sherry at home.

HERE IN LINCOLN

To Legion Meeting—Mrs. Hugh H. McVicker of Lincoln, secretary of the Nebraska American Legion Auxiliary, will attend a planning meeting of the Auxiliary in Indianapolis, Ind., Sept. 28-30.

Roper & Sons Mort.—Adv.

Hodgman-Splain Mort.—Ad.

Roberts Mortuary.—Adv.

Wadlow's Mortuary.—Adv.

Burglary—The Silver Cafe at 834 No. 27th was burglarized late Thursday night or early Friday morning and about $1.60 in change was reported stolen from the cash register, police reported.

Midwest Roofing, all types Roofs & Siding. 5-2510.—Adv.

Faddis Beauty Shop, 4732 Prescott, Open Sundays.—Ad.

New Pledge Training Idea Is Revealed

... By Nebraska IFC

The Interfraternity Council at the University of Nebraska has approved the first portion of a new pledge training creed, aimed at "character development and scholastic achievement" for fraternity pledges.

According to George Porter of Lincoln, IFC president, the first phase of the creed "will benefit the fraternity system" by setting up a set of standards "on which the houses can base their programs."

"Adopting and maintaining an adult approach to pledge training will enhance our position in the University and throughout the state," Porter said.

He emphasized that additional parts of the creed will be passed in the next few weeks to give the IFC a complete pledge training guide.

The first portion covers scholarship, personality development and pledgemanship.

Scholarship

"The fraternity shall establish and maintain an atmosphere conducive to scholastic achievement," the IFC document stated. This can be obtained, the creed noted, by establishing quiet hours, tutorial assistance, incentives for scholastic achievement and enforced class attendance.

The personality development phase of the plan calls for "establishing and maintaining a program of personality development." Included in this phase is "insisting on gentlemanly conduct at all times."

The pledgemanship plan, the IFC document continued, requires, among other things, "a thorough knowledge of the University customs and history."

Labor Unions Blamed For $10,000 Blast

Papillion, Neb. (AP)—Arlis A. Nickell, of Lincoln, president of the A-1 Plumbing and Heating Co., said Friday damage to a ditch-digging machine shattered by an explosion Thursday night would run about $10,000.

The blast occurred at the site of a Papillion housing development.

Nickell blamed trouble with two Omaha labor unions for the blast. He said none of his employes on the job is unionized and he had asked the union to supply help but it was unable to do so.

Nickell said union organizers recently have been reaching men on the job and organizers have visited his office in Lincoln complaining about non-union help working at Papillion.

Nickell said any of his employes is free to join a union. He said the only other trouble the company has had has been on a job in Gretna, where emery dust put in the crankcase ruined a ditch-digging machine.

Sarpy County authorities were investigating the blast. Lewis Hauschild Jr., Papillion fire chief, said that evidently dynamite was placed in the crankcase of the machine.

Warren Miller, business agent of the Laborers Union, said his union had not talked with any men on the Papillion job.

"We did talk to Mr. Nickell about organizing his men on the Gretna job but we met with opposition and gave up," he said.

Representatives of the Operating Engineers Union were not available for comment.

Driver, 15, Faces Homicide Charges

O'Neill, Neb. (UPI) — Charges of motor vehicle homicide have been filed in Holt County court against Robert Murphy, 15, O'Neill, son of Mr. and Mrs. Robert Murphy, O'Neill.

The information, filed by County Atty. William W. Griffin, charged that young Murphy was driving a car in which Lois Jean Schaaf, 16, Stuart, was injured fatally Aug. 25. The accident occurred near Ewing.

U.S. Road Funds Still Unrevealed

... For Nebraska

State Engineer R. L. Cochran said Friday he does not expect to learn before the first week in October what Nebraska's federal highway fund allocation will be for fiscal 1960.

It had been indicated earlier that the U.S. Bureau of Public Roads might announce its new formula for Interstate Highway fund allocations late this week.

Cochran said that according to the latest information he had, the allotments would not be known until early October.

Under the current formula, Nebraska would receive sixtenths of one per cent, or $10.8 million of the $1.8 billion approved by Congress for the Interstate Highway Trust Fund.

Nebraska has $47 million in federal Interstate funds which have not been obligated.

Efforts have been made to obtain more than the $10.8 million for this fiscal year, but the Bureau of Roads has not yet determined its new formula for allocation of the monies.

Nebraska Soldier Dies In Crash

... In Arizona

Ft. Huachuca, Ariz. (AP)—Mike M. Moreno, 24-year-old soldier from Morrill, Neb., was killed when his car smashed into a bridge abutment and overturned.

The accident happened on State Route 82 about 6 miles west of the fort.

Highway Patrolman Calvin Vance said Moreno apparently fell asleep at the wheel. The officer said Moreno was assigned to Headquarters Co. 6470 at Ft. Huachuca, but his rating was not immediately available.

BIG BOOM RATTLES WEST LINCOLNITES

A boom, sounding like an explosion nearby, brought a flurry of calls from residents of West Lincoln Friday but police and Air Force officials assured them that nothing blew up.

Air base officials theorized that the noise probably was caused by a supersonic plane breaking the sound barrier.

At Anderson Hardware

4 TIMES MORE HEAT

OVER YOUR FLOORS THAN EVER BEFORE

with

Siegler

PATENTED AUTOMATIC

THE HEATER WITH THE INNER HEAT TUBES THAT GIVE YOU

Warm Floor Heating

We have the latest models. Anderson Hardware carries heating systems for rural and city homes.

Anderson Hardware have crews of experienced gas service men to install and service L.P. Gas, Natural Gas and Oil Burning Heating Equipment.

NO DOWN PAYMENT

As Long As 24 Months To Pay

We Give S&H Green Stamps

Plenty of FREE PARKING a few steps from our store.

ANDERSON HARDWARE

6200 Havelock Avenue

Open Thurs. & Sat. Nights

LAFB MAN IS CHARGED IN KILLING

... At Omaha

A Lincoln Air Force Base airman was arraigned on charges of second degree murder Friday in Omaha in connection with the death from stab wounds of an airman from Offutt Air Force Base.

Airman 2C. Ellis R. Conaway, 23, recently returned from a 3-month overseas duty tour, told police he had stabbed the Offutt airman, Samuel McCain, 21, several times after finding him in a car with Conaway's 22-year-old wife early Friday morning.

Conaway's bond was set at $10,000 by Omaha Central Criminal Court Judge James O'Brien. The Lincoln airman did not enter a plea at the arraignment.

Conaway told Omaha police the stabbing occurred during a fight on the Near North Side after he had tried to get into the car in which he found McCain and Conaway's wife, Jeri.

After McCain grappled with him, Conaway said, he pulled a knife and slashed McCain and the car tires, then called for an ambulance.

McCain was dead of abdominal wounds on arrival at an Omaha hospital.

Mrs. Conaway, who told police she had been planning to leave her husband, had been living in Omaha. Conaway had gone to Omaha to find his wife.

11-YEAR-OLD'S GIRL SLASHER TALE IS FALSE

An 11-year-old Lincoln boy who reported to police that he was cut on the arm by a knife-wielding teen-age girl in Bethany has now admitted his story was false, according to Police Det. Merl Hesser.

Hesser reported Friday that the boy and another 11-year-old boy now admit that they were the aggressors in a dispute over the use of the sidewalk and that a scuffle with the girls resulted. The boys now say no knife was used in the scuffle, Hesser said.

Anderson Hardware

Now In New Building
6200 Havelock Avenue

RENT

Propane Gas Tanks

For House Heating

ONLY $2 Per Month

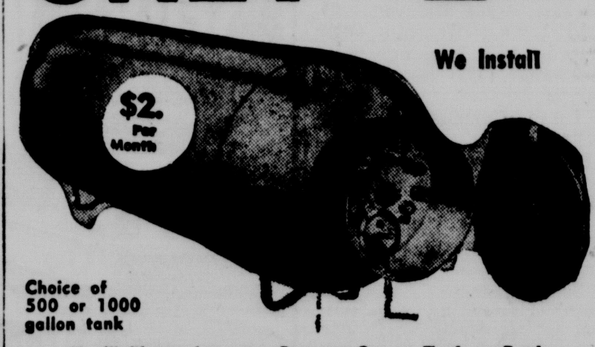

We Install

Choice of 500 or 1000 gallon tank

You'll like to buy your Propane Gas or Tank or Bottle Gas from Anderson Hardware . . . because of the friendly, fast and dependable service and expert installation. Propane or bottle gas is delivered the same day you phone regardless of the weather.

No Premium Charge for Gas

Largest Propane Gas Plant in State

Anderson Hardware maintain the largest propane gas plant in Nebraska. Anderson's special gas trucks regularly service Propane and Bottle Gas users throughout Lancaster and adjoining counties.

Service to Following towns and Adjoining Rural Areas

Alvo, Agnew, Beaver Crossing, Bennet, Ceresco, Cheney, Cortland, Davey, Denton, Dorchester, Eagle, Elmwood, Emerald, Firth, Garland, Greenwood, Hallam, Hickman, Malcolm, Martell, Milford, Panama, Palmyra, Pleasant Dale, Prairie Home, Princeton, Raymond, Roca, Rokeby, Seward, Sprague, Valparaiso, Walton, Waverly

Heating Equipment

Anderson Hardware have a complete line of latest model Coleman Floor and Wall Heaters; Siegler Room Heaters and Basement Pipe Furnaces; Propane and Natural Gas models.

ALSO BOTTLE GAS FOR COOKING

Approved bottle gas installation for cooking, water heating and refrigeration. Natural gas ranges are easily converted for bottle gas use and we have expert gas service men qualified to do the job.

ANDERSON HARDWARE

Open Thursday and Saturday Nights

Victor Anderson, Pres. Bill Peterson, Mgr.

New Store Located at 6200 Havelock Avenue

PROFIT-TAKING TRIMS STOCKS

New York (AP) — The stock market performed according to Hoyle Friday, turning irregular on profit taking after a great two-day rally.

Volume continued heavy at 3,280,000 shares compared with 3,480,000 Thursday.

Motors continued the outstanding trading feature, especially the two established makers of compact cars, Studebaker-Packard and American Motors. Each touched new highs.

The Associated Press average of 60 stocks edged up 20 cents to $220, thanks to a 70-cent rise of utilities which attracted investment buying after sinking to 1959 lows early this week. The industrial component, however, was down 20 cents and rails fell 30 cents.

The move in the average did not adequately reflect the market of 1,201 issues traded, of which 519 declined and 454 advanced. There were 11 new highs for the year and 48 new lows.

The Dow Jones industrial average inched off .26 to 632.59.

The automotives and chemicals were generally higher while oils, steels, rails, nonferrous metals and building materials were lower.

Nine of the 15 most active stocks rose, four declined and two were unchanged. Avco and Fruehauf Trailer.

Corporate bonds rose in heavy trading. U.S. government bonds continued to recover in quiet dealings.

Bond sales totaled $8,030,000 par value compared with $8,460,000 Thursday.

Government Securities

Fractions in 32nds
Closing Quotations by First Trust

		Bid	Asked	Chg.
3⅜s	Nov. 15, 59	99.31	100.1	+ 1
3½	Nov. 15, 59	99.31	100.1	
2¾	June 15, 62-59	93.14	93.18	
2¾	Dec. 15, 62-59	92.23	92.27	+ 1
3¾	Feb. 16, 60	99.18	99.20	
3¾	May 15, 60	99.0	99.2	+ 1
3½	May 15, 60	99.5	99.7	+ 1
4	May 15, 60	99.15	99.18	
4¼	Aug. 15, 60	99.31	100.1	
2¾	Nov. 15, 60	96.31	97.1	
2¾	Dec. 15, 63-60	96.12	96.20	
3⅜	May 15, 61	98.2	98.20	
4	Aug. 1, 61	98.16	98.20	
2¾	Sept. 15, 61	96.1	96.5	
2½	Nov. 15, 61	95.6	95.10	
4	Feb. 15, 62	98.14	98.18	
4	Feb. 15, 62	98.14	98.18	
4	Aug. 15, 62	99.21	99.24	— 1
3¾	Nov. 15, 62	96.26	97.0	— 4
2⅝	Feb. 15, 63	92.30	93.2	
4	May 15, 63	97.20	97.24	
2½	Aug. 15, 63	91.25	91.29	+ 1
2½	June 15, 67-62	85.22	85.30	+ 8
2½	Dec. 68-63	83.20	83.28	+ 8
3	Feb. 15, 64	92.27	92.31	+ 2
4¼	May 15, 64	100.11	100.15	
2½	June 15, 69-64	83.0	83.8	+ 8
2½	Dec. 15, 69-64	82.24	83.4	+10
2⅝	Feb. 15, 65	89.20	89.26	
2½	Mar. 15, 70-65	82.2	82.10	+16
2½	Mar. 15, 71-66	81.24	82.0	+10
3	Aug. 15, 66	90.22	90.30	
2½	June 15, 72-67	81.30	82.6	+12
2½	Sept. 15, 72-67	81.0	81.8	+16
2½	Dec. 15, 72-67	81.28	82.4	+15
4	Oct. 1, 69	96.26	97.2	+14
3⅝	Nov. 15, 74	93.18	93.26	+ 8
3¼	June 15, 83-78	86.14	86.28	+ 8
4	Feb. 15, 80	95.22	95.30	+ 4
3¼	May 15, 85	86.12	86.20	+10
3½	Feb. 15, 90	87.12	87.20	+ 8
3	Feb. 15, 95	82.0	82.8	+14

AP COMMODITY INDEX

New York (AP) — The Associated Press weighted wholesale price index of 35 commodities advanced to 169.87.

Previous day 169.74, week ago 169.99, month ago 168.11, year ago 170.58.

	1959	1958	1957	1956
High	173.08	176.32	184.77	186.01
Low	167.79	168.01	168.25	173.79

(1926 Average equals 100)

INVESTMENT FUNDS

Friday Close
New York (AP)—

	Bid	Asked		Bid	Asked
Af Fd	7.42	8.03	Keystone:		
Am Bus	4.73	4.52	Cus B3	15.89	17.34
Bost Fd	17.03	18.41	Cus K1	9.19	10.03
Bud St	17.68	13.71	Cus S2	12.53	13.70
Cent Shr	8.98	9.71	Cus S4	11.92	13.01
Ch Fd	10.95	11.85	M.I.F.	15.59	16.42
Div T E	21.15	23.85	Mu Inv	9.78	10.74
Div Shr	3.02	3.31	Nat Sec Ser:		
Eat Bal	22.70	24.27	Bond	5.80	6.34
Fund In	9.43	10.33	Pf Stk	8.13	8.89
Group Sec:			Income	6.25	6.83
A & E	9.77	10.70	Stock	8.73	9.54
Com St	13.09	14.33	Put Grth	16.89	18.36
Petrol	9.90	10.85	State St	36.75	38.625
RR Eq	2.19	2.42	Un Inc	10.94	11.84
Steel	11.42	12.51	Well Fd	14.08	15.35
Inc Inv	9.50	10.27			

DOW JONES STOCKS-BONDS

New York (UPI) — Dow-Jones closing range of averages:

Stocks:

	Open	High	Low	Close	Net Chg.
30 Inds	633.19	637.73	628.18	632.59	—0.26
20 Rails	154.90	155.53	153.25	154.25	0.52
15 Utils	86.44	87.28	86.19	86.89	+0.70
65 Stks	209.84	211.30	208.24	209.73	+0.11

Transaction in stocks used in averages today: Industrial 290,800 Railroads 62,400 Utilities 38,100 Total 391,300

Bonds:

	Close	Net Chg.
40 Bonds	$2.07	+0.13
10 1st Rails	79.08	+0.03
10 2nd Rails	80.37	Unch
10 Utils	81.31	+0.03
20 Inds	87.52	+0.47

Dow-Jones commodity futures index (1924-26 Average equals 100) close at 148.20.

OMAHA FEEDS AND HAY

Upland Prairie: No. 1, 23.00; No. 2, 20.00-22.00; No. 3, 15.00-18.00; sample 12.00-13.00.

Alfalfa: No. 1, 15-16; No. 2, 14; No. 3, 12-13; sample 9-10; local bidding 17.00 for good dry alfalfa.

Wheat feed: Bran 39.50, shorts 49.

Alfalfa meal: New crop, 17% dehydrated, no vitamin A guarantee, 52.00; 50-lb. bags.

Feeding tankage: 60% protein 90.00; meat scraps 50% protein, 90.00; special bonemela 94.00.

Soybean meal: 44% protein, 69.00; pellets 2.50 more.

Oats feed: Steamrolled 83.00; pulverized unhulled, 51.50.

Linseed oil meal: New process 84.50.

Medical-Legal Seminar Planned

Omaha — The Nebraska Assn. of Plaintiff's Attorneys will hold its 2nd annual medical-legal seminary at the Town House in Omaha Wednesday, Oct. 7.

A seminar by trial attorneys on trial practice will be conducted during the afternoon. Dist. Judge L. Ross Newkirk of Omaha will speak on the advantages of the pretrial procedure.

Dist. Judge Paul W. White of Lincoln will speak on instructions, and Prof. David Dow of the University of Nebraska Law College will deliver a paper on recent tort trends in Nebraska.

J. B. Gardner of Monett, Mo., national vice president of the National Assn. of Claimants' Compensation Attorneys, will be guest of honor at the buffet dinner.

A hypothetical trial of a "whiplash" injury case will be presented at the evening program.

PROFESSIONAL PHARMACY
Courteous, Ethical Service
FREE DELIVERY
Gilmour-Danielson Drug Co.
142 So. 13th St. Ph. 2-1246
800 So. 13th St. Ph. 2-8851
48th & A St. Ph. 4-2305
(Established 1927)

New York Stock Closes

Sales in 100's	Close	Chg.
AbbotLb 20	63⅝	+ ⅜
Addresso 4	107	— 1
Admiral 48	20¼	+ ¼
AirReduct 24	78½	+ 1½
AllegLStl 23	57⅜	— 1⅜
AllChem 14	111	+ ⅝
AllStore 17	56½	— ⅜
AllisChal 90	36	
Alcoa 14	108¾	— ¾
AmAirL 45	26⅝	+ ⅛
AmBrdPar 23	27¾	+ ¼
AmCan 58	47	— ½
AmCrySg 1	40⅛	
AmCyan 115	58	+ 1⅜
AmMetCli 58	23½	— ⅝
AmMot 720	61⅝	+ ⅜
AmSmelt 24	44¼	— ⅜
AmStd 60	13⅜	+ ⅛
AmStlFd 34	69⅝	— ⅝
yAmStrs 4	81	+ 2¼
AmTel 180	78	+ ⅞
AmTob 13	98	— 1½
Anaconda 48	59½	— 1¼
ArmcoStl 24	73½	
Armour 186	26¼	+ 1⅜
AtSFRR 90	26½	— ⅜
AtlRef 43	40¼	— ¼
AycoMfg 232	12⅞	
BaldLHam 45	14½	— ¼
BaltORR 14	42½	— ⅝
yBeatFds 7	47½	— ¼
BendixAv 19	67⅜	+ ⅝
BethStl 150	56¼	
Boeing 62	31⅜	— ½
Borden 16	78	— ½
BorgWar 28	43¾	
Budd 105	27	— ⅛
BurlInd 34	22¾	
Burrough 75	50⅝	
yCamSoup 12	47¼	
CanDry 6	20⅞	
CanPacRR 24	27	
Caterpillar 48	32⅜	+ ⅞
Celanese 186	28¾	+ ¼
Celotex 7	35½	— ⅛
CentSWUt 20	58½	+ ½
ChampOil 15	20¼	— ⅛
ChesORR 20	67¼	+ ⅛
ChiMSPRR 18	25½	— ⅜
ChiNWRR 5	21¼	
ChiRIRR 15	30¼	— ⅛
Chrysler 112	63¼	— ½
CITFin 10	56⅝	+ ⅝
CitServ 26	49¼	— ⅝
CluetPb 6	54¾	— ¾
ColgPalm 36	38¾	+ ½
ColoFuIr 60	30⅝	— ⅜
CBS 16	47¼	— ⅛
ColGasEl 70	20⅜	+ ⅛
ComCred 11	61¼	
ComSolv 14	13¾	— ⅛
ComwEd 24	58	+ ⅜
ConsEd 24	61½	— ⅛
ConsEd 14	61½	— ⅛
Container 4	27⅜	— ⅛
ContBak 4	51⅝	+ ⅜
ContCan 46	48	+ 1⅜
ContMot 45	10¼	
ContOil 40	52½	
CopperRg 14	21	— ⅛
CornPrd 22	51⅝	+ ½
Cram 14	52½	
Cudahy 46	12¼	
CurtWrt 55	29⅞	
Deere 25	55⅜	— ⅜
Douglas 24	43¼	

Sales in 100's	Close	Chg.
DowChem 75	79⅝	+ ⅜
Dresser 21	71½	+ ⅝
DuPont 35	253½	+ 1½
EastAirL 25	15⅞	— ⅛
EastKod 50	86½	— ⅝
ElecAutLt 25	50	+ ⅜
ElPasNG 48	30¼	— ⅛
yFairmFds 5	23½	— ⅛
Firestone 4	127¾	+ ¾
FordMot 165	81	+ ¼
FreeptSul 42	28½	— ½
Fruehauf 48	24⅝	
GambISk 14	22¾	
GenDyn 65	46⅛	+ ⅛
GenElec 85	77½	
GenFds 24	34	— 1½
GenMot 220	54⅞	+ ⅛
GenTire 45	63¼	— 1⅛
Gillette 33	35¾	+ ¼
Goodrich 27	83⅞	— ⅛
Goodyear 23	127	
GraceWR 13	46¾	— 1⅛
GtAtlPac 34	40⅜	— ⅛
GtNorRR 14	50⅝	— ⅜
GtWestSg 13	27¾	+ ¼
Greyhound 19	20	— ¼
GulfOil 65	114½	— 2
Homestk 4	42⅝	+ ⅛
HoustLtPw 9	68¼	+ 1¾
IdealCem 16	33½	+ ⅝
IlCentRR 3	45¾	— ¾
IntBusMac 54	419½	+ 5¼
IntHarv 65	49⅞	
IntNick 47	94⅜	— 1
IntPaper 44	128¼	+ 1⅜
IntTel 179	33⅜	+ ¼
JohnsMan 33	50½	— 1¼
JoneLSt 28	78¼	— 1
KaisAlum 38	59⅛	
Kennecott 52	92⅝	— 2¾
Kresge 5	32⅝	— ¼
Lehman 17	28⅜	+ ⅛
LOFGls 12	67½	— 1
LiggMyr 3	80¼	+ ¼
Lockheed 51	27	
Loews 72	39½	— ½
LonesCem 24	29¼	
Lorillard 42	41½	— ⅛
MarshFld 4	44	+ ⅜
Martin 28	37½	— 1⅛
MinnHnyw 13	120	
MissionCp 10	28¾	— ¼
MoPacRR 2	44⅝	+ ⅛
Monsanto 37	50½	+ ⅜
MontWard 26	51½	+ ¾
NatBisc 23	31	— ⅝
NatCshRg 61	56½	— ⅛
NatCtyLin 15	28⅜	
NatDairy 4	49½	— ¾
NatDist 24	29¼	— ¼
NatGyps 12	52¾	— 1
NatLead 13	114¾	— ¾
NewpNShip 3	38	
NYCnRR 113	28⅝	— ¼
NoAmAv 84	33⅝	— ¼
yNoNatGas 4	29⅜	+ ⅛
NoPacRR 13	46¾	— ⅛
OhioOil 35	36⅞	— 1
OlinMath 64	48¾	— ¼
OutbdMar 34	31⅝	+ ¼
PanAmAirL 80	24⅜	— ⅛
ParaPict 2	42½	
PennyJC 6	103¾	— 1¾
PennRR 4	16¼	— ¼
PhelpDodg 2	57⅝	— ¼
Philco 52	24¾	— ⅜
PhilMorris 2	56¾	— ¼

Sales in 100's	Close	Chg.
PhilPetrol 74	43¼	— ⅛
ProcGambl 2	81¾	
PubSerColo 3	48¾	— ⅝
Pullman 3	65¼	+ ¼
PureOil 9	36⅝	— ⅛
RCA 104	58¾	+ ⅛
Ratheon 7	46⅝	— ½
RepStl 44	77	
Revlon 4	58¾	+ ⅛
RexallDrg 46	41⅞	— 1⅛
ReynMet 34	105	+ ½
ReynTobB 4	56	+ 1
RichfldOil 19	72	— 1½
RoyDutch 50	41¼	— 1¼
Safeway 4	37⅜	— ¾
StRegPap 4	50⅞	+ ⅛
SearsRoeb 17	48¼	+ ⅛
ShellOil 7	74¼	— ⅛
Simmons 2	51½	— ½
SinclairOil 6	53¾	— 1⅛
SkellyOil 5	57¼	— 1
SoCalMobil 7	47	+ ⅛
SoPacRR 3	70⅜	+ 1¼
SoRR 8	54¾	+ ¾
SperryRd 15	22¾	— ¼
Spiegel 2	33⅜	+ ⅛
StBrand	No Sales	
StOilCalif 11	48⅞	— ½
StOil Ind 5	41	— 1⅜
StOilNJ 552	44¾	— ¾
StOilOhio 8	50½	— ⅞
SterlDrg 2	49⅞	— 1⅜
Stu'bkr 2958	17	+ ⅛
SunryMOil 7	24	— ⅜
Swift 3	43¼	— ⅛
Texaco 26	75¾	— 1½
TexGlfSul 10	18⅞	+ ⅛
TexInst 12	131	+ 1⅜
Textron 12	23⅞	+ ⅛
TideWtOil 12	23⅛	— ⅛
Transam 11	30⅜	+ ⅛
TWA 4	19¼	
TriCont 2	38¼	+ ⅜
20CentFox 4	32⅜	— ⅜
UnCarbid 20	140	+ 3
UnOilCalif 10	45	
UnPacRR 58	30⅜	— ⅝
UnitAirc 24	39⅜	+ ⅛
UnitAirL 25	39⅝	+ ¼
UnitCp 20	8	— ⅛
UnitFruit 137	28⅝	+ ½
USGyps 14	97⅛	— ⅝
USPipe 6	25¼	— ¾
USRubber 27	58½	
USSteel 133	104	— ½
WalgrnDrg 11	46	+ ¾
WestUn 51	38½	+ ⅛
WestingAB 51	38½	+ ⅝
WestingEl 86	91	— 1¼
WheelSt 37	62⅝	+ ⅝
Wilson 41	40⅜	+ ⅜
Woolworth 10	59	+ ¾
YgstnShTb 22	135	— 2½
Zenith 76	95¾	— 1½

AMERICAN STOCKS

CrcFe	[illegible]	[illegible]	— ¼
ElBdSs	45	25⅜	+ ¼
xHormel	25	36⅜	+ ⅛
HumbleOil		No Sales	
KaiserInd	5	16¾	— ⅛
PantpetOil	6	15⅞	— ¼
TriCntWts	10	26⅛	— ¼
zUnStkYds		No Sales	
WebbKnp	85	1½	

All sales in hundreds 00 omitted except those designated x which are traded in less than 100 share lots and carried in full. xd ex-dividend; xrt ex-rights; xdis ex-distribution; sp special offering; y Nebraska domesticated; z Nebraska domestic.

Bearish Trend Slashes Gains

Chicago (AP) — A variety of influences exerted a bearish pressure on the grain futures market Friday and several contracts slipped into fairly broad losses on the Board of Trade.

Setbacks in wheat ran to a cent a bushel. Corn and soybeans were down major fractions while oats and rye finished in a mixed range.

Stiffest pressure in wheat was against the new crop months following reports that some of the dry areas in the Southwest had received good rainfall.

Reports that corn shipments to major terminals over the weekend would be considerably heavier caused liquidation and short selling of the nearby months.

Exporters quickly covered a sale of 400,000 bushels to Great Britain for shipment during November and December.

The threat of a longshoremen strike along the East and Gulf coasts backed speculative dealers away from the market for the weekend.

Earlier prices for soybean oil and soybean meal and scattered hedge selling more than offset the light soybean demand.

Wheat closed ⅝ cent a bushel lower, December $1.94¾-1.95; corn ⅛-¼ lower, December $1.09¾-⅞; oats ⅜ higher to ¼ lower, December 70½-⅝; rye ⅜ lower to ¼ higher, December $1.31¾-⅝; soybeans ¼-¾ lower, November $2.09⅛-2.09.

CHICAGO RANGE OF PRICES

CHICAGO
Friday close (UPI)—

Wheat	High	Low	Close	Chg.	Yr.Ago
Dec.	1.95½	1.94½	1.94¾	— ⅝	1.94⅛
Mar.	1.99⅝	1.98⅞	1.99	— ⅝	1.99
May	1.98⅛	1.97¼	1.97¼	— ¾	
July	1.83⅜	1.82⅝	1.82⅝	— 1	
Sept.	1.85⅜	1.84⅞	1.85	— ⅞	
Corn					
Dec.	1.10¼	1.09⅝	1.09⅞	— ⅜	1.15⅝
Mar.	1.14⅛	1.13½	1.13⅞	— ⅛	1.19⅛
May	1.16¼	1.15⅝	1.15⅞	— ⅜	
July	1.17⅜	1.17½	1.17⅝	— ¼	
Oats					
Dec.	.70⅜	.69⅝	.70⅝	+ ⅜	64
Mar.	.71¼	.70¾	.71¼	+ ¼	.66⅞
May	.69¾	.69¼	.69¾	+ ¼	
July	.64⅝	.64¼	.64⅝	— ¼	
Rye					
Dec.	1.32¾	1.31⅝	1.31¾		1.33
Mar.	1.34¼	1.33	1.33⅛	— ⅜	1.34¼
May	1.32¾	1.31¾	1.31⅞	— ¼	
July	1.25½	1.25	1.25½	+ ¼	
Soybeans					
Nov.	2.10	2.09	2.09⅛	— ¾	2.20⅝
Jan.	2.14⅛	2.13¼	2.13⅜	— ½	2.24⅝
Mar.	2.17⅝	2.16¾	2.16⅞	— ⅜	
May	2.20½	2.19⅝	2.19¼	— ⅜	
July	2.20¾	2.19¾	2.19¾	— ⅜	
Lard					
Oct.	8.00	7.95	7.95	— .05	
Nov.	8.02	7.95	7.95	— .10	
Dec.	8.50	8.45	8.45	— .02	
Jan.	8.45	8.40	8.40	— .10	
Mar.	8.60	8.55	8.55	— .07	

LINCOLN GRAIN

Friday, Sept. 25

Wheat: No. 1, 1.79.
Corn: No. 2 yellow, 1.00; No. 2 white, 1.00.
Oats: No. 2, 30 lbs., 58c.
Barley: No. 2, 75c.
Milo: No. 2, Cwt., 2.33.
Soybeans: No. 2, 1.77.

OMAHA

Wheat: No. 1 hard 2.03; No. 2, 1.99½; No. 2 yellow hard 1.96½; No. 3 1.95.
Corn: No. 1 yellow 1.11; No. 2 1.10; No. 3 1.07⅞-1.09⅞.
Oats: No. 1 white 69c.
Rye: Sample 1.14½.
Milo Maize: No. 2 yellow 1.65.

CHICAGO

No wheat or soybean sales.
Corn: No. 2 yellow lake 1.13; No. 3 yellow lake 1.12; No. 3 yellow 1.14.
Oats: No. 2 extra heavy white 70-71.
Soybean oil: 8.75b-8.85a.
Barley: Malting choice 1.15-1.20n; feed 88-1.05n.

KANSAS CITY

Wheat: 56 cars; down ¼ to ½ cent; No 2 hard and dark hard 1.96¾-2.09½; No 3 1.96¾; No 2 red 1.96-1.97¼N; No 3 1.95-1.96¼N.
Corn: 17 cars; down ¾ to up 1¼; No 2 white 1.09¾-1.15¼N; No 3 1.07¾-1.14¼N; No 2 yellow and mixed 1.11; No 3 1.05¾-1.13¼N.
Oats: 1 car; nominally unchanged to up 1; No 2 white 69-74N No 3 67-73¼N.

Hog, Sow Prices Even, 25c Higher

Omaha (AP) — Butcher hog prices stepped 25c higher Friday and sows were steady to 25c up.

The supply of fat steers and heifers was too small to test prices.

Fat lambs were nominally steady.

OMAHA

Hogs: Salable Friday 4,000; barrows and gilts mostly 25 higher; instances up more; sows strong to 25 higher; U.S. No. 1, 2 and 3 190-260 lb. butchers 13.75-14.25; more uniform 260-230 lbs. mostly 14.00 and above; 3 decks No. 1 and 2 sorted 200-240 lbs. 14.35; 300-550 lb. sows 11.25-13.00.

Cattle: Salable 1,100; calves 25; 3 loads mixed good and choice 1,254 lb. fed steers 26.00; otherwise not enough fed steers or heifers to test quotations; cows weak to fully 50 lower; utility and commerical cows 13.50-17.00; canners and cutters 13.00-13.25.

Sheep: Salable 800; not enough slaughter classes offered to test quotations.

CHICAGO

A good weekend demand strengthened butcher hog prices as much as 25 cents a hundredweight Friday. The top price went back to $14.25 where it had been all week until Thursday.

The supply of 5,500 head cleared early. It brought the total for the week to 40,000 the same as last week.

The $14.25 peak went for two lots, one grading mixed No. 1 and 2 and weighing 220 lbs., the other grading strictly No. 2 and weighing 210 lbs.

Other offerings in the 190-280 lb. range cleared at $13.65-14.00 and heavier weights upward from $12.00. Sows were $10.25-13.00 and steady.

Slaughter steer and heifer sales were too meager to test the market and no prices were reported. The supply of about 1,200 steers and a few lots of heifers that were carried over from Thursday's market still were unsold.

Vealers were steady, selling at $26.00-32.00 for standard to good grades. Bulls were steady to 50 cents lower and went at $19.50-22.50 for utility and commercial kinds.

The sheep market was steady on the few sales reported. Utility to choice spring slaughter lambs brought $15.00-20.50, ewes $4.00-5.00.

Hogs: 5,500; steady to 15c higher; No. 1-3 190-230 lb. 13.65-14.25; No. 2-3 230-280 lb. 13.75-14.00; 290-330 lb. 13.00-13.75.

Cattle: 300, calves none; not enough steers or heifers included in fresh receipts to test prices; vealers about steady; few standard and good vealers 26.00-32.00; load good 600 lb. stock steers 28.75m.

Sheep: 300; few sales about steady; a few utility to good spring slaughter lambs 18.00-19.00; small lots good and choice 19.50-20.00.

KANSAS CITY

Hogs: 2,000; barrows and gilts 200-240 lbs. strong to 25 higher; mostly 10-15 higher; sows steady; U.S. No. 1-3 200-240 lbs. barrows and gilts 14.00-14.50; 210-235 lbs. 14.15-14.25; sows 330-550 lbs. 11.-12.65.

Cattle: 300; calves none.

Sheep: 200.

ST. JOSPEH

Hogs: 5,300; barrows and gilts steady to 25 higher; sows steady instances 25 higher on weights under 400 lbs; U.S. No. 1-3 200-250 lbs. barrows and gilts 13.75-14.00; No. 1-3 200-220 lbs. 14.10; No. 1-2 195-230 lbs. 14.00-14.25; 28 head 215 lbs. 14.35; sows No. 1-3 under 360 lbs. 12.50-13.25; 360-500 lbs. 11.00-12.25.

Cattle: 150; calves 25.

Sheep: 300;.

SIOUX CITY

Hogs: 5,500; barrows and gilts 25-35 some 50 higher; sows steady to 25 higher; feeders steady; 200-260 lbs. barrows and gilts 13.75-14.00; sows under 400 lbs. 11.75-13.25; heavier sows 10.50-11.75.

Cattle: 1,200; calves 300; supply limited to stockers and feeders; most of which are held for Monday's trade; not enough offered of any one class to test prices.

Sheep: 500.

PRODUCE

CHICAGO EGG FUTURES

	Sales	Open	High	Low	Close
Oct.	341	27.30	27.30	26.85	28.90-95
Nov.	668	28.45	28.45	28.10	28.95-29.00
Dec.	297	29.25	29.30	28.95	28.20-15
Jan.	393	29.15	29.20	28.85	27.00-26.95

LINCOLN

Eggs: Grade A large, 35c; medium, 22c; small, 13c; Grade B large, 20c; 15-22c; pullets, 8c.

Poultry: Heavy hens, 7-12c; light hens, 6-8c; old roosters and stags, 4-6c.

OMAHA

Churning cream: Net price 57c; direct shipper price, track basis, 59c.

Milk: Basic price, 3.8% butterfat; Class 1, $4.98 cwt.; Class 2, $3.14.

Eggs: Current receipts 44 lbs. net quoted mostly $6.90-7.50 per case; buyers paid 34-36c a dozen for Grade A.

Poultry: Hens colored, 4½ lbs. and over mostly 12c; hybrids discounted; old roosters 8c; light hens and Leghorns 10c; broilers 18c; stags 16c.

Creamery butter: To dealers 92 score in paper cartons 71; 90 score 70.

CHICAGO

Live poultry: no tone; 67,000 lbs. No USDA price changes.

Cheese: single daisies 38½-39; longhorns 38½-39½; processed loaf 36-37; Swiss Grade A 44-46; B 42-44; C 40-41.

Butter: Steady; 458,000 lbs.; 93 and 92 score 61½; 90 score 60½; 89 score 59½.

Eggs: irregular; 10,600 cases; white large extras 47; mixed large extras 40;

STATE

Eggs: Market higher.

A large	30-39c mostly 33-34c
A medium	22-31c mostly 26c
A Small	11-16c mostly 15c
B large	19-29c mostly 24c
Undergrades	10-15c mostly 12-13c
Pullet eggs	8-13c mostly 12c
Curren. receipts	15-24c mostly 18-19c

Poultry: Market depressed.

Heavy hens	5-7c mostly 6c
Heavy hens	6-7c
Light hens	6-7c
Old roosters and stags	4-5c

Turkeys: Market steady; demand good; volume light. Toms brought 23-24c, hens 23½-24c.

Markets At A Glance

New York (AP)—

Stocks — Irregular; motors active.

Bonds — Higher; governments improve.

Cotton — Mixed; liquidation and mill-buying.

Chicago:

Wheat—Lower; general liquidation.

Corn — Lower; nearby months weak.

Oats — Mixed; light trade.

Soybeans—Lower; headging and liquidation.

Hogs— Steady to 25 cents higher; top $14.25.

Cattle — Slaughter steers sales negligible; no prices reported.

2 Kansas Schools Likely To Merge

Kansas City, Kan. (AP) — A merger of Sterling College and the College of Emporia—Presbyterian colleges in Kansas—has been recommended by a survey committee, it was announced Friday.

Dr. E. Russell Lynn, pastor of the First United Presbyterian Church here, said the recommendation will be submitted to the Presbyterian Synod of Kansas at its meeting Oct. 13-15 in Topeka.

The College of Emporia was established in 1882. The school at Sterling has enrolled of about 400, Dr. Lynn said.

Trade Names Must Be Renewed By Dec. 31

The corporation division of the secretary of state's office is in the process of notifying owners of trade names filed after 1951 that they will expire Dec. 31.

Renewal of the trade names will run until 1970.

All trade names filed prior to a 1951 change in the law are perpetual and do not have to be renewed.

Competent advisors will assist you in completing all arrangements for a funeral at one time . . . and in one place.
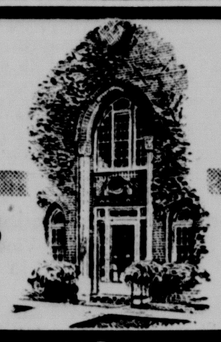
Telephone 2-6535
WADLOW'S MORTUARY
1225 L St.
Serving Lincoln for over a quarter century

READY TO PLANT! HAGGERTY'S HARDY, VOGOROUS!
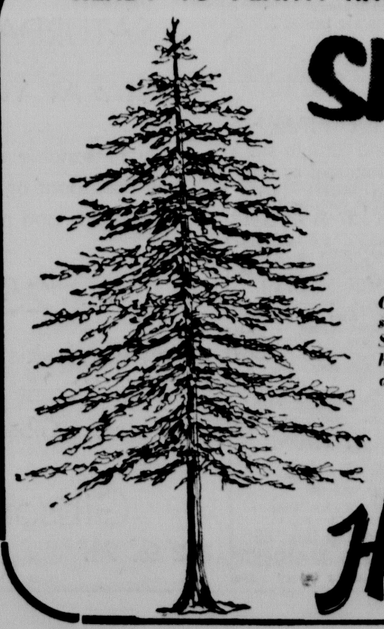
Shade Trees
PIN OAKS • RED OAKS
RED BUDS • WILLOWS
SYCAMORE • APRICOT
ASH BIRCH
OTHER SIZES and varieties at Haggerty's Landscape Nursery, including FLOWERING TREES FOR SHADE. Flowering crabapples. Flowering HAWhorns. Flowering Cherries. Flowering Dogwoods, etc., all MODERATELY PRICED.
"The Heart of Garden Town"
Haggerty's LANDSCAPE NURSERY
• OPEN SUNDAY •
2600 So. 48th St. Ph. 4-2615

In The Lincoln Record Book

MARRIAGE LICENSES

Lewis A. Hein, Kenesaw 62
Ferne A. Bruce, Juniata 55
James W. White, Pulaski, Tenn. 30
Mary K. White, Lincoln 31
Ronald August Hellbusch, Westminster, Colo. 22
Judy Rae George, Waverly 19
Larry Hogenmiller, Lincoln 25
Barbara J. Wells, Lincoln 24
Juan Florez, Lincoln 65
Concepcion Angeles, Lincoln 54
John C. Garcia, Lincoln 20
Sharon Kay Ring, Lincoln 18

DIVORCES

Decree granted for extreme cruelty:

Vona R. Vannoy from Raymond D. Vannoy, married Oct. 12, 1956, in Lincoln.

Petitions filed alleging extreme cruelty:

Dorothy M. Anderson against Jerry D. Anderson, married June 17, 1956, in Lincoln; Doris Bauer against Franklin Bauer, married Oct. 16, 1953, in Lincoln; Val Renee J. Gray against Elwood Gray, married Nov. 23, 1956, in Redwood Falls, Minn.; Wanda Tucker against Frank Tucker, married Apr. 14, 1940, in Seward; Robert Collier against Maxine Collier, married Sept. 3, 1958, in Las Vegas, Nev.

Petition filed alleging abandonment:

Harry R. Jarrett against Ann W. Jarrett, married March 2, 1953, in Riverside, Calif.

Separate maintenance petition filed alleging extreme cruelty:

Arvilla M. Hunt against Vernard N. Hunt, married March 6, 1929, in Lincoln.

Petitions filed alleging extreme cruelty:

Hilburn Semones against Nina Sue Semones, married Aug. 22, 1958, Mexico, Mo.; Dorothy L. Crewdson against Robert Dale Crewdson, married Sept. 28, 1

Neutralist Ceylonese Prime Minister Slain

. . . Attacker Garbed As Buddhist Monk

Colombo, Ceylon (Saturday) (AP)—Prime Minister Solomon Bandaranaike died Saturday from bullet wounds inflicted Friday by an assassin clad in the robes of a Buddhist monk.

The death announcement came after a report that said the prime minister spent a restful night.

Bandaranaike

Bandaranaike, 60, was struck by 3 .45-caliber bullets in the attack at his private bungalow at Roomead Place, Colombo's most luxurious residential area.

The bullets damaged the liver, spleen and one arm of the frail British-educated prime minister.

After the shooting, Bandaranaike forgave his attacker and appealed for compassion for "this foolish man."

5 Hours of Surgery

Bandaranaike then underwent 5 hours of corrective surgery, but after the operation a medical bulletin had reported him still gravely ill.

The assassin was shot in one knee by a sentry and captured.

Bandaranaike, a champion of Ceylonese independence from Britain, had led this island nation into the Asian neutral bloc. He took power in April, 1956, on a wave of Sinhalese communalism, Buddhist revivalism and militant hostility to Western ways of living.

Gov. Gen. Sir Oliver Goonetilleke, the representative of Queen Elizabeth II, proclaimed a state of emergency, virtual martial law. He called for "absolute peace and calm" throughout this richly endowed British commonwealth land of 10 million often bickering people.

OPPD Opposes State Commission To Handle Power

Omaha (AP)—Omaha Public Power District President J. M. Harding says the district is opposed to creation of a statewide power commission as proposed by Gov. Ralph Brooks.

Brooks has been critical of the number of power districts in the state and the bickering between them.

Harding said "while the OPPD is not directly involved in any outstate power disagreements we would, of course, be affected by establishment of such a commission. We fear that any such authority would lead to difficulties for OPPD.

"If there are serious differences outstate, it would be our hope that their problems could be resolved by methods other than a state commission."

Bakers To Meet

Omaha (AP)—More than 200 bakers and allied tradesmen were expected in Omaha Saturday and Sunday for the 46th annual convention of the Nebraska Bakers' Assn.

Clarke Named To Post With Lincoln Bank

County Judge Oscar L. Clarke Jr. of Beatrice has been named to fill the post of the late Clark Jeary as vice president and trust officer of the National Bank of Commerce.

Clarke

Announcement of Clarke's election to the post by the board of directors was made by Bank President Byron Dunn.

The Gage County judge announced his resignation of his judicial post in order to accept the position with the Lincoln bank.

13 Years

Clarke, 42, has served as Gage County judge for 13 years and is a past president of the County Judges Assn. for Nebraska.

His term as judge expires in December, 1960, and he has asked the Gage County Board of Supervisors to appoint an interim judge. He will assume the Lincoln bank post by Nov. 1.

He is a graduate of Doane College and the University of Michigan Law College, has served 4 years in the Army, and is a major in the Nebraska National Guard.

He is married and has 4 children.

3 Nebraskans To Participate In CD Denver Conclave

Three Nebraska women will attend a 3-day conclave on civil defense planning in Denver, Colo., Sept. 28-30.

The meeting, sponsored by the Office of Civil and Defense Mobilization, will include leaders of 71 national women's organizations who serve as the National Women's Advisory Committee to the OCDM.

The Nebraskans are Mrs. David Rausten of Lincoln, assistant chairman of the Nebraska Women's Advisory Council; Mrs. Gladys A. Yost of Milford, deputy director of women's activities in Nebraska Civil Defense, and Mrs. Mary C. Prince of Grand Island.

1st Fall Lancaster District Court Jury Term Set Oct. 12

The first Lancaster District Court jury term of the fall has been scheduled to start Oct. 12.

District Judges Paul White, Harry Spencer and Harry Ankeny Friday ordered that 130 prospective jurors be summoned to appear for duty at the two-week session at which both criminal and civil cases are to be tried.

Two other jury terms are expected to be called later, one for November and the other for December.

$50,000 Damage Suit Follows Sept. Child-Car Crash

Howard Dennis of 2305 Q filed a $50,500 damage suit on behalf of his son Friday in Lancaster District Court against Darrell Thompson of 3048 R.

Dennis alleges his 6-year-old son, Clifford, suffered a brain injury and other injuries when the child and a car driven by Thompson were in collision Sept. 9 on Q between 23rd and 24th.

3 Lt. General Marine Corps Posts Filled

Washington (AP) — President Eisenhower filled 3 of the 5 lieutenant general's jobs in the Marine Corps by recess appointments subject to Senate approval.

All of the 5 top generals of the Marines have requested retirement. Their requests were made after the nomination of Maj. Gen. David M. Shoup to be commandant of the Marines effective Jan. 1.

Shoup, now commanding general of the Parris sland, S.C., recruit depot, was given his 3rd star for duty from Nov. 1 to Jan. 1, as chief of staff of the Marines. In that post he will succeed Lt. Gen. Robert Hogaboom, one of the 5 who requested retirement.

The others given recess promotions are Maj. Gens. Joseph C. Burger and Edward W. Snedeker. Burger will get his 3rd star when he succeeds Lt. Gen. Edwin A. Pollock as commanding general Atlantic Fleet Marines. Snedeker will become a lieutenant general when he takes over from Lt. Gen. Merrill B. Twining as commandant of the Marine Corps school at Quantico.

Historical Society Names New Asst. Museum Director

Roger T. Grange has been named to fill the new post of assistant museum director of the Lincoln Museum of the Nebraska State Historical Society.

Grange now is curator of the Society's branch museum at Fort Robinson. He has held that post since 1956.

Museum Director W. D. Aeschbacher said the move was made to provide the Society with a more flexible and efficient program.

Contribution To Delinquency Nets Man A $100 Fine

Leon Barfield of 204 So. 11th was fined $100 on a contributing to the delinquency of a minor charge Friday in County Court.

Barfield, 43, pleaded guilty before Judge Herbert A. Ronin to a charge resulting from an incident Wednesday involving an 8-year-old girl. Police said the child lives in the apartment house where Barfield resides and the incident took place there.

Journal and Star

Want Ads

Your low-cost Want Ad appears daily in the Lincoln Star (Morning) and the Lincoln Journal (Evening) or the Sunday Journal and Star at the following cash rates:

Words	Lines	DAYS 1	4	7	10
— 10	2	.80	2.56	3.64	4.00
11-15	3	1.05	3.60	5.25	5.70
16-20	4	1.32	4.64	6.44	7.20
21-25	5	1.60	5.60	8.05	9.00
26-30	6	1.86	6.48	9.24	10.20
31-35	7	2.10	7.28	10.29	11.90

These low-cost rates apply to Want Ads which are placed for consecutive days and are paid for within 10 days after the ad expires or is canceled.

Personal Interest

Monuments, Cemeteries 3

Will sell 6 grave lot Lincoln Memorial Park Cemetery. 4-7236. 2

SPEIDELL'S
Memorial Park Bronze
The finest bronze, best selection, large display, most reasonable price. 18
34 & O ST.
ANY EVENING 2-6263

Funeral Directors 6

HELMSDOERFER
FUNERAL HOME 20
27 & Que 2-4028

Hodgman-Splain Mortuary
2-6507 1335 L St. 23

Roper & Sons Mortuaries
2-6501 6-2831 19

Roberts Mortuary
Since 1876
2-3353 12

Umberger's
48 & Vine
Ambulance 6-1971 27

Wadlow's Mortuary
Phone 2-6535 Ambulance 1225 L 26c

Lost and Found 7

Black, brown male Pekingese, 300 So 38. Four white feet. 2-8196. 27

Boston Bull, black and white, lost vicinity Lincoln Country Club. Reward 2-2539. 1

Lady's gold Tavanes watch lost, small diamonds. Reward. 4-3434. 2

Lady's black billfold, keep money, return other contents. 2-7842, 7-7530. 26

Large black steer lost near Raymond. W. H. Lawson, 208-237. 27

Lost. Navy blue purse, billfold. Keep money, return papers. 4-9820. 4

Reward—for information on brown and white fox terrier, lost in vicinity No. 29 and Potter. Answers to Billy. 2-3630. 27

Personals 9

About the Pottery shop—Willoughby slip, greenware, glazes. 4333 So. 48. 4-1627. Open Sundays. 27c

Bargain Paint, $1.99 gal. Paint thinner 49c gal. Consumers 2115 O. 10

Beck's Ceramics — 1950 Harwood, everything for the Ceramist Free instructions. Open everyday 9:30-5:30 Monday, Tuesday evenings, 7:30pm. -5

"BELIEVE on the Lord Jesus Christ, and thou shalt be saved." Acts 16:31. -11

Churches, scouts, sororities, clubs, individuals. Make extra money selling boxed Christmas cards. Free details. 5-8597. 28

DISTINCTIVE BUSINESS CARDS
Lowest Prices Postpaid
Write for details. R. Anderson, Box 1252, Lincoln, Nebraska 4

Do you have a drinking problem? Call Alcoholics Anonymous, 2-4646. 22

DOES YOUR ORGANIZATION NEED MONEY?
We can help you build up that sinking treasury or pay for your new project. For details phone 5-3820. 19c

Drum major or director. Someone that is interested in directing or leading The Legion Drum Corps. Anyone interested call Don Bryant, 2-7849, Dale King, 4-0780, or Gene Turner, 3-4536. 27

Expert inweaving. Burns, moth holes, tears. Mrs. Baroch. 4-3906. 30

Flawless ½ carat diamond ring, new white gold mounting, 2 bagettes. Call Ad-Answer 7-7873. 27

Football tickets. Season tickets, four box and grandstand. 2-3853. 27

Fur restyling. Capes, stoles. Reasonable. Craftsmanship guaranteed. Experienced. Estimates. 4-7174. 30

Golden Rule Barber Shop, 11 & B, 8-6:30pm. Free parking. 17

FURNACE
Cleaning — repairing, servicing. Prompt attention. Call
Furnace Service Co.
713 NO 17
Call 2-8846 days Eves. 3-2400 -22

Personals 9

Invisible reweaving. Moth holes, burns, tears. Reasonable. 3146 P. 7-7621. 6

McField cleaning, tailoring, weaving, alterations, repairing. 1026 P. 2-5441. -21

Room and board, elderly lady or patient. 6-7209. 17

Scientific Swedish Massage. 7-1469. 6

I will finish a custom gun stock. Semi-finished for you. A. Abner, 7-6695. 27

Instruction 10

Dorice Krickbaum, instructor: voice piano, classical, popular. All grades. 2-8488. 12

Night School
New classes Oct. 5 in Accounting, Shorthand, Typing, Machines and IBM Key Punch, IBM Data Processing courses. Register now or call 2-2464 for information. G. I. Approved. Also Day classes. 30c
NBI
School of Business
13th and L Street — Lincoln

Read better — spell better, phonetic method. Mrs. K. T. Merrill 6-0295. 29

Beauty Salons 11

Day and eve. classes at MIDWEST Hairdressing ACADEMY. Accredited school of Cosmetology. 202 Barkley Bldg. 115 No 12. 2-4939. 23

SPECIAL! SCHOOL GIRL PERMANENTS, $5. Open every day, 1104 No. 27. 2-1905. 30

Business Services

Business Services 12

APPLIANCE REPAIR

Expert 24 hour service all makes of washers, dryers, disposals, ranges, dishwashers, refrigerators. Work guaranteed. Approved Appliance 4-4153. 5-8878. -22

BASEMENTS & FOUNDATIONS

Does your basement leak? Filling in dirt, temping foundation. 2-6123. 26

BUILDING & REMODELING

Building and remodeling. All work guaranteed. 6-9688 eves. 3

CARPENTRY

Carpenter and masonry repair. Painting. Call 7am. 3-0522. -26

Carpenter, plasterer, painter, handy man. Reasonable. 5-7351. 20

Carpenter and repair, screen work. Reasonable rates. 5-2515. 4

Complete carpentry. Repair—Remodel——Paint. Free estimates. One call—4-1546. 17

Concrete and carpentry. Remodeling. Additions. Garages. Driveways. patios, sidewalks. 6-7817. 27

HI-LO CABINET SHOP
General Carpenter Work. 6144 Platte. 6-9028. -22

House framing and garage building. 16 years experience. 6-9634. 30

CARPENTER WORK

General all around carpentry. Fine work at reasonable rates. 5-5983. 23

CEMENT WORK

Abandon cement worries, Basement walls repaired, walks, drives, patios. 2-8020. 2

Abe's cement block, brick, foundations, chimney repair, water proofing, retaining walls, patios, patch plastering. 8-2560. 30

All cement work. Drives, patios, sidewalks block and brick veneer. Estimates. 7-1523. 12

All cement work. Free estimates. John Stottern, contractor. 6-2418. 17

Masonry, cement, carpenter work, large and small. References, estimates. 2-2588. 7

CESSPOOL CLEANING

Absolutely guaranteed septic cesspool cleaning. Licensed Bonded. Estimates. 5-2026, 7-2980.

CHAIN SAW SERVICE

Chain saw sharpening and repairing. GIBSON'S SERVICE, 322 So. 9th. 2-6021. 23c

FLOOR SANDING

Anderson Floor Sanding Co. Finishing, cleaning & waxing. 4-2130 4-4240. 25

HOUSE RAISING

Careful raising, straightening houses. Basement digging. References. 6-4649. 2

LAWN SERVICE

All estimates free. Power raking, fertilizing, hauling, windows, 8-2487. 5

Any big or small jobs, dethatching and fertilizing. 6-1370. 27

Contract for deep raking lawns, all power equipment. 8-1952. -28

LANDSCAPING

Seeding, large or small areas. Brillion drill. Ford equipment. 2-3071. -28

ODD JOBS & FOUNDATIONS

Tamping foundations, black dirt, tree service and sodding. Hauling. 6-6216. 19

PLASTERING

Patch plastering, stucco, basement repairing. Free estimate. Al Taylor, 6-0234. 16

ROOFING

All kinds, roofing, leaks, wind damage. Free estimates, guaranteed. 7-8661 19

General roofing, siding, tarring, gutter cleaning, repairing, insured. Estimates. 5-3713. 14

ROTO TILLING

Don't spade it! Let me roto till it. 4-2661. 1

SHARPENING SERVICE

Careful saw filing service. Also mower blades, knives, etc. 4-3137. 18

SODDING

About sod? H. Hendricks. Laid, curb, roll. Estimates. Payments. 4-5473. -17

Attentive landscape grading, sodding by Chapman Sodding. Free estimates. 4-1107. 17

Blue grass sod, guaranteed to grow. Bullock's Landscaping, sodding. 2-3871. 23

Good bluegrass sod. Free estimates. Curb delivery. H. Stahl, 6-1393. -15

TREE SERVICE

Acme Tree Removal. Topping, trimming. Long experience. Insured. Reasonable. 5-6149. 25

Unwanted trees removed and trimmed. Insured, reasonable. Free estimates. 4-0106. 12

TREE REMOVAL

Able to answer your tree problems. Trimming, topping, removing and shearing. Gillespie Tree Service. 6-0970 22

All around tree service. Trimming, removal. Insured. Reasonable. Fuller. 4-9075. 26

Dangerous unsightly trees trimmed, removed. Fully insured. Save money with our prices. Call Morris, 4-1018. 13

Business Services 12

Tree removal and trimmings. Free estimates. Reasonable rates. 5-7842, 4-5998. 14

WELDING

One type S Linde oxygen cylinder $40 cash. Have purchase agreement transfer. Phone 6-4208. 27

WINDOW SERVICE

A-1 Job. Beat that fall rush, Walker's Window Service, 8-1995. 15

Appraisals free. Experienced window service, gutters cleaned, yard work. 2-2579. 1

YARD WORK

ROTO-TILLING
Large, small gardens and lawns. Estimates. Reasonable. 6-3577. 22

Yard work, black dirt. Tree trimming. Hauling. Odd jobs. 3-4532. 1

Trucking, Hauling 16

Free estimates. Light hauling, power raking, mowing, windows. Anytime. 8-2487. -16

HAUL IT YOURSELF AND SAVE
Stake, van and panel trucks for rent, day, week or hour. Low rates include gas, oil and insurance. Pads and dollies for rent. 19c
OPEN EVES AND SUN. 2-1037
HERTZ TRUCK RENTAL 1017 Q

Hauling, mowing, tree trimming and removal. Free estimates. 5-3137. -12

Hauling any sort, trash. Leon Raney 6-7700 after 4 weekdays. -16

Light hauling wanted. Any kind. 6-7603. 16

Light hauling, leaves, trees, furniture, etc. Call anytime. Reasonable. 8-1995. 14

Trash hauling. Junk of all kinds. Reasonable. 7-2790. 21

Trash hauling. Yard work. Tree trimming, removing. Reasonable. Anytime. 5-3943. —

John's hauling. Large truck. Trash, furniture, trees. Reasonable. Insured. 5-6149. 7

Will haul almost anything, trash, grass, leaves. Reasonable. Anytime. 6-4249. -21

Dressmaking, Tailoring 19

Alterations—tailoring—finest woolens. Specialists, men's-women's fitting problems, double-breasted to single. College Tailors, Esther Loso 4-4212 4445 So 48. 21

Custom made draperies, spreads, pillows, machine quilting. Experienced. Poppy's. 6-1788. 12

Dial 3-3189 about custom made draperies. Measurements. Experienced. Satisfied customers. -9

Dressmaking and altering. Expert fitting. Excellent workmanship. 2-8393, 2-3620. 14

Dressmaking, alterations, children's clothes, formals. 6-5538.

We mend it. 3-5441. 2915 So 13. Collars, cuffs turned, pants, skirt hems, work clothes. 4

Painting, Papering 21

About that exterior painting, a specialty, estimates, references. Insured. 5-3990. -5

Call Fred for painting. Exterior and interior decorating service. 5-8849. -19

Carpentering and cabinet making. Interior outside painting. Leslie Kness. 6-4352. 14

First class painting, interiors, exterior. Clean, reasonable. 5-8832. 2

If your house needs painting, save money Call 5-3943 29

Interior exterior painting. Very reasonable. Free estimates. Jim Stephens. 50-8291. 1

Painting, interior or exterior, free estimates. 6-7173. -9

Mobile Homes

Trailer Homes 24

AMERICAN
"Tops in Quality"
DETROITER
"Tops in Price"
BANK RATES TRAILER RENTAL
Arrow Motors
CARS MOBILE HOMES
125 West O Open Eves & Suns. 2-6055 12c Ac

AUTO RANCH
MOBILE HOME SALES & SERVICE
See the beautiful 50x10 foot Great Lakes. The home with the most for the least. Prices reduced on all 1959 models. 28c
318 West "O" 2-5344

CASH
FOR YOUR TRAILER
137 "O" 2-1391
JACK'S TRAILER SALES
"Serving Lincoln 13 Years" 14c

JACK'S
LINCOLN'S LARGEST DISPLAY
55 FT. VICTOR
3 bedroom
50 FT. LIBERTY
2 bedroom
50 FT. RICHARDSON
1 or 2 bedrooms
53 FT. CHICKASHAY
3 bedrooms
55 FT. SUPREME
3 bedrooms
50 FT. BILTMORE
3 bedrooms, bunks in rear
45 FT. RANCHERO
Front & rear bedrooms.
MODERN USED
15 TO CHOOSE FROM
VACATION TRAILERS
JACK'S
TRAILER SALES
137 "O" 2-1391
"Serving Lincoln 13 years" 2c

CHAMPION & WOLVERINE
"THE COLD WEATHER TRAILER"
BUY FROM
YOUR CHAMPION DEALER
LINCOLN-OMAHA AND YORK
BILL CARROLL
(2 LOCATIONS)
72nd & Farnam (3 blocks south of Dodge), Omaha
2701 No 27 5-8521

NEW MOON
MOBILE HOMES
LINCRAFT TRAVEL trailer. 18 ft. & 19 ft. 7c
Tower Trailer Sales
West O Air Base Road 5-1441

BUY LIKE RENT!
ALWAYS A GOOD DEAL!!
Cornhusker Trailer Sales & Rentals
4900 "O". 6

Trailer Homes 24

SEE ANDY FIRST
STOP—SHOP AND SAVE AT
A. C. NELSEN
LIBERAL TERMS
WRITE FOR FREE LITERATURE
AUTHORIZED DEALER FOR AIRSTREAM
COMPLETE PARTS DEPARTMENT SERVICE
OPEN 8AM-9PM—7 DAY WEEK
A. C. NELSEN
COMPANY
3 MILES WEST on O ST.
PHONE 2-5751 26c

SELLERS
If you want a fair price for your used mobile home, consign them to me. Write or phone Canal 8-1411, Beatrice, TED'S MOBILE HOME SALES, north edge of Beatrice on Highway 77. 2

TRAVELO AND GENERAL
BANK FINANCING
NEW AND USED
Chaplin Trailer Sales
Sales, service and supplies
2040 West O 2-8245 18c

45 ft. 1957 Palace. Two bedroom, partly carpeted. 8x24 utility room 100 ft. picket fence. 7-1762 after 5. 3

We have been appointed to dispose of another dealers
Repossessed Trailers
Take over Payments
as low as $42.57 per month.
HYWAY MOTORS, 5-9075
Southwest corner of 10th & Cornhusker 28c

45 ft. trailer. 2 bedrooms. 10 wide. 7-5537 after 5pm. 26

1956 40 ft. Spartaa, 1 bedroom. 1030 No 48, Lot 93. 3

Trailer Parking 24A

Free house trailer space in return for service. City water and sewer. Call 2-1383. 1

New addition to Ring Trailer Park ready for occupancy. Modern conveniences. 246 No 6th Ave., 6-0179. -24

Pets

Dogs, Rabbits, Pets 25

Aarff! Dach's Den Boarding Kennels. Deluxe accommodations. Jack Beard. 7-6789. 15

Advise boarding your dog where it receives loving care. 4-4796. -2

AKC Beautiful playful and loveable poodle puppies. Call Kennels 4-4796. 28

AKC Dachshund puppies, 8 weeks. 6-3606. Glen Kunkee, 6842 X. 5

AKC Schipperkes, Pekingese, Toy Poodles, Wire-hair Terriers, Spitz, Pomeranians, Turtles. 21c
PET PARADISE
No. 1 1611 O 8-2044
No. 2 921 No 48 8-2044

AKC registered Beagle, female, 9 mo. Call 2-2286. 27

AKC toy Pekingese puppies, 8-2235. 26

AKC Beagle, 1 year old made. Bred for hunting. 3-2512. -1

Chihuahua pups. Phone 2361, Write Box 128, Beaver Crossing, Nebr. 27

Cute terrier pups. $5. See before 5pm. 1907 So 8. -1

Doberman pincher, 2 years old. $50. 5-4937 anytime week ends, week days after 4pm. -28

Dog house, nearly new in good condition. 7-3656. -28

Fawn colored male Great Dane. 9 months. 4-5809. 27

For sale—Well marked male Siamese kittens. 4-2238. -1

Get a gray ghost! AKC Weimaraners ready to start this fall. Inoculations. 1000 No 69, 6-0965. -22

Hunting season is coming! AKC Golden Retrievers, 16 weeks. 6-8817. 2

Pretty blonde Cocker Spaniel puppies. Registered. 1535 No 31, 6-6268. 3

Pups, mixed Cocker and Terrier. $5. Call 5-6425. -5

Purebred German shepherd puppies. 2 months old. 6-5471. 4

Registered Collie puppies. Must sell. Reduced prices. 3-8306. 3410 So. 31. -3

Tropical fish, plants, aquariums, pumps. Complete line of accessories. Closed Tuesday, Thursday. 5419 Greenwood, 6-5408. -21

Long-haired kittens, $1. Call 4-7306 after 6pm. 5

Restock, now largest selection. TROPICAL FISH, plants, supplies, heaters. SPECIALS on fish. 26
2580 Woodsdale 3-4579

White German Police pups. R. Paschold. Route No. 1, 206-365. 27

Farmers Market

Farmers Market Place 27

ALL NEW
FORD PICKER-SHELLER
USED COMBINES
Griffin Tractor Co.
1600 Cornhusker Highway 2-8060
"Your Ford Tractor Dealer in Lincoln" 26c

ALLIS-CHALMERS
FARM MACHINERY
Parts, sales, expert service.
Light Industrial Equip. Inc.
5900 Cornhusker 8-3125 26c

Attention all feeders. Booking Cooper's cattle feeds for October, November and December now. 30c
STATLER FEEDS, 6228 Platte, 6-4004

Black heifer lost south of Air Base, about 500 lbs. 208-208. 3

Board your Shetland pony with us in exchange for riding it. Two little boys. Eagle 2613. 27

Combine JD 12-A with motor, A-1 shape. Harry Birkett. 4 miles east of the Turnpike 30

CROP-GUARD DRYER
Complete with hydraulic pump and hoist, $1595. 2c
REDDISH BROS.
601 WEST VAN DORN 7-3944

Corn picking wanted. Oliver picker. Charlie Blake, 6-0916 after 4pm. 23

Duck pond for lease. 5-1683. 1

For Sale—Case picker sheller in A-1 condition. Ready to go at a price far below its value. $395 takes it. Earl Vauck. Phone 2481, Sutton, Nebraska. 28

Kearney winter barley seed, $1.25. 5-1892. 26

Farmers Market Place 27

FOR LANDS SAKE LIME
Lime crushed rock, and gravel. 29c
Van Derslice Lime, Lincoln. 4-8252

For sale—1959 45 JD combine with number 10 Quick-Lube corn head. Box 31, Arlington, S.D. Phone 2541. 27

Hesston corn heads for all model SP's available. One demonstrator Hesston corn head for John Deere 45. Flexo guard and walker covers available for all model SP's. New Tox-o-Wik grain dryers. New and Used Combines. 2c
SPILKER FARM EQUIP.
2940 Cornhusker 6-5561
Your combine Headquarters in Lincoln

Hampshire feeder pigs. George Adams, 2511 West Van Dorn. 5-1244 4

Holstein springer heifers, freshen soon. Some vaccinated, all tested for TB and Bangs. J. O. Marshall. Arlington. Nebr. Phone 42F8. 28

Holstein Milk cows. 1 mi. east, 1¼ south Gohner, Nebr. Herman Panzkoke, Phone 4302 Beaver Crossing. 27

IH 24 corn picker. Red Woods corn picker. Linnier Backstrom, Raymond, 208-191. 29

International Cub. Mower, plow, cultivator plus attachments. $450. 4-0284. 26

John Deere Cradle hoist. Wheat belt grain fan. George Vokoun, Hallam, Nebr., phone Kramer 3511. 27

JD #10 Cornhead for '55 combine. COMBINES: 1955 MH 90; 1952 JD '55; 1952 MH 26, 10 ft.; 1951 MH 27, 14 ft. Several used pull type combines
CORNPICKERS: 1949 MH SP; Late MM 2 row pull; IHC 2M. -27
FRANTZ FARM EQUIPMENT
Beatrice. Phone CA 3-2317

Kentucky blue grass. 92.68% purity. Germination 85%. 90c lb. 4-1631. -17

McCULLOCH
Chain saws—No. 1 in world sales. Torture tested for greater than ever dependability. Model 140, 4 hp., starts at $154. See this and other models today at
Barth Drug & Hardware
9th & N 2-1412
30c

Milo combining wanted. 92 Massey Harris. Milo guards. 709-2938. 28

Milo combining. 2 self-propelled combines with milo guards. No loss in terraces. Stewart, Rt. 8, Lincoln. 4-8244, 4-8191. -15

Nebraska certified Bison seed wheat. Grown from foundation seed, cleaned, treated, bagged. $2.75 per bushel. Carl Blum, McCool Junction, Nebraska. Phone 4-2341. 29

New Idea No. 20 mounted cornpicker with International M mountings $825. Minneapolis Moline pull type two-row. Edw. Behne, Brainard, Nebr. 27

NEW & USED SADDLES
NEBRASKA MOTORS 214 NO 14. 16c

Purebred Chester White boars, by Nebr. state fair grand champion Carl Nelson, Raymond. 208-316. 29

Rabbits — does with litters, 3511 St. Paul. 8-2162. 29

Registered polled Hereford bull, 3 years old. Proven herd sire. 4-8098, Lincoln. 18

Registered Landrace boars. Burrows Hereford Farm, Adams. 3-4991. -1

Registered Angus, 5 cows, 5 heifers, 1 bull. 4-8158. 1

SPECIAL
Howard Rotavator pull type 60" used 200 acres, clean M.E. shedded $1095, '56 New Idea 2 row 6A sharp $595, 1 Case Picker, rubber rolls cheap, 2-24 Pickers, cheap. Have New Idea Mounted & Pull types on hand. New Kwanee Elevators all lengths on hand. Several used Elevators all extra good to fair. $50 & up. 18 ft. IHC Disk extra good, 1200 bu cribs $299. Wagon boxes, gears & hoists on hand.
SHANAHAN HDWE & IMP. 28
Phone 2801 Valparaiso, Nebraska

One Wood's and one 101 cornpicker. Call 708-2220. 27

Registered polled Hereford bulls, 18 months old. Albert Witt, Syracuse, Neb., on Highway 2. 1

Self hog feeder, and automatic waterer. 205-319. 4

Special Cattle sale — Tues. Oct. 6—1pm. This sale cattle only. Consign us your cattle—all kinds. We have buyers. This sale is in addition to our regular every Wed. sale. Syracuse Sale Pavilion. 5

STARTED PULLETS
Fully matured—ready to lay. Hy-Line pullets for sale. Also 13 to 22 weeks old pullets. 29c
Hill Hatchery Lincoln

Team heavy smooth mouth horses. Henry Dankers, Pleasant Dale. 205-601. 27

TRACTORS
1957 JD Model 720 diesel. 1955 JD Model 70 diesel. 1953 JD Model 60 gas. 1953 JD Model 50 gas. 1952 JD Model G fuel. 1947 JD Model G fuel. 1949 JD Model A gas. 1946 JD Model A fuel. 1944 JD Model A fuel. 1941 JD Model A fuel. 1940 JD Model A fuel. 1940 JD Model A fuel. 1949 IH Model C. 1952 JD Model MT. 1944 AC Model WC. 1947 Oliver Model 70. 2 JD 3-14 truss frame plows. IH 3-14 plow. Case 3-14 on rubber. Case 3-14 on steel. 216 JD Model 44 on rubber. Case one-way on rubber.

JD Model 227 corn picker. Extra good. Several JD Model 226 corn pickers. Also 1 row Woods pickers. 1954 10 ft. Model 70 SP combine. Also, mowers and other items. 21c
SWANSON IMP. CO.
Ceresco, Neb. Ph 2511

Wanted young white boar, Chester White preferred. Milo Winkle. Firth. 27

Wanted—Milk cooler, 4 or 6 can. State make, price and condition. Delbert Pettitt, 800 So. 12 Norfolk Nebr.

We are paying for fresh, clean eggs, straight farm run (no pullet eggs), 24c a dozen. Max Mozer Poultry Co. 528 No 9, 7-3906. 23

We Custom Slaughter
Beef—Hogs—Poultry, Etc.
THERIEN FOOD LOCKERS
1049 No. 14 2-6157 14

WHEAT FERTILIZER
Increase your wheat yields 11 bu. per acre. Use 200 lbs. of Bumpero 15-15-5. Also 15-15-0, 20-10-5, 8-32-0. Lawn fertilizers.
LINCOLN MILLS
900 Vine 2-1535
VALPARAISO PRODUCE
2221 Valparaiso 29
Western slope Colorado ewes for sale. Phone 3685, Dorchester. 2

Will feed and stall horses. $30 month. 6-0221. 27

Wire baled straw, 50c. 6-3289. -28

Your John Deere mechanic is ready to serve you in his fully equipped shop at 4521 No 56. Highway 77. Milo Hermance, Sr. 6-3289. -26

Young Jersey cow and heifer calf. Just freshened. 4-5547. 26

5 choice registered bred polled Hereford heifers, reasonable. 4-8098. 26

Farmers Market Place 27

12 Holstein springer heifers. Call 707-2958. 5

62 International combine, 20 International cornpicker, 2 row. 5-1412. 27

1958 New Ideal picker, sheller Model 303, 4 DC Case mountings. All latest bulletins compiled by Picked 135 acres. Price $9,000. Phone Virgil Biegert, 2731, Shickley, Nebraska. 26

1952 International 24 cornpicker, in good condition. Always shedded. 6-8816. 5

'49 MH self-propelled cornpicker. 208-168. 27

14 Western ewes, also purebred Suffolk rams. Fred A. Liebers, Bennet. 707-3151. 5

Merchandise

Sporting Equipment 27B

Choice duck blind sites available close to Lincoln. 6-2777, 6-6417. 27c

Complete stock of hunting clothes and equipment. 28c
LINCOLN ARMY STORE
11th & N 7-1712

Duck Decoys, regular $24.95 doz., now only $18.95. Also shot gun shells. Group Buyers Co. 36 & Adams. Open 9 til 9. 27

END OF SEASON SALE
HUNDREDS OF LATE SUMMER CLOSEOUTS
tents, guns, life jackets, tools, etc. BARGAINS GALORE; fishing items. Finest equipment, lowest prices in the state. -29c
VISIT NATIONALLY KNOWN, WORLD FAMOUS
SURPLUS CENTER
900 West O

Expert gunsmithing. Buy, sell, trade on credit. The Gunrack, 2230 R. 11

For Sale—Beautiful brand new Spanish-double barrel 12 gauge. Certificated. $175.00. 4-4975 weekends or after 4, anyday. 5

GUNS—ALL SIZES
ALL MAKES 1c
"BY GOLLY—SEE WALLY"
4860 Cornhusker Highway 8-1615

Johnson 5½ HP outboard motor. 1956 model. Practically new. $125. 4-2966. -1

Lake for lease. Inquire on North 70th St. First house north of Salt Creek Bridge. 3

Remington 30-06 model 760, Weaver scope. Sling mounts. Custom stock. Recoil pad. Excellent condition. 9-2378. 4

WANT TO BUY—OLD, OLD, OLD GUNS. 8-1615. 22c

Remington 30-06, New, never fired. $175. Ill health. 619 No 26. 27

Rifle, Remington model 760, cal. 30-06 with K10 scope and sling. Colt 22 cal. match target Woodsman. Sell or will take good shot gun part trade. 6-2786. 27

SHELL SALE
SHOT GUN SHELLS
RIFLE SHELLS
Lowest Prices in the State 28c
SURPLUS CENTER
900 West O

Western slope Colorado ewes for sale. Phone 3685, Dorchester. -2

12 gauge Browning automatic, excellent condition. 7-4538 after 5pm. 26

12 gauge Remington Sportsman. Ventilated Polychoke and pad. Excellent shape. $110. 4-7224. 28

20 gauge double-barrel Stevens shotgun, one year old in excellent condition. Call 6-0166, after 6pm. 27c

Boats, Motors, Accessories 27C

ADAMS STREET MOTORS
3240 ADAMS
14ft Fiberglass and trailer, 16HP Scott-Atwater motor—less than 15 hours running time, $275 for combination. New Fiberglass 14ft, steering and windshield. Boat and trailer $450.

OPEN SUNDAYS 2

Boat, 10 hp motor, trailer. $225 complete. M & M TV, 6-7009. 1

14 ft. boat, trailer, motor, good condition. Must sacrifice. 6-2253. -2

14 ft Speedliner boat and trailer. 2428 T. 2-2548. 30

Miscellaneous For Sale 28

ACTION AUCTION
ACCEPTING MERCHANDISE ON CONSIGNMENT NOW FOR AUCTION IN NEAR FUTURE OR WILL BUY OUTRIGHT FOR CASH FURNITURE, APPLIANCES, GUNS, TV, RADIO, REFRIGERATORS, STOVES, AIR CONDITIONERS, DIAMONDS, JEWELRY, ANTIQUES, MISCELLANEOUS ITEMS. CALL 2-4464—APPRAISER WILL STOP AT YOUR HOME OR OFFICE. 29

Aluminum combination windows
Self-storing Clear View
10 for $119.90 up to
28x24 size
Piano-hinged 1 in.
Aluminum Doors, $37.50
Now Is the Time to
Remodel Your Kitchen
DICK'S
Custom Built Cabinets
4-9720 4-4468 12c

Miscellaneous For Sale 28

ALUMINUM
Self storing combination windows. Standard sizes, 8 for $95.60, up to a large 32x55 in. size. Self storing all extruded aluminum doors. Sale price $29.99. Brooks Window Co., 4140 Dunn. 3-6927. -3

"A-1" CRUSHED ROCK
Sand, gravel, ALL TYPES.
Honest dealing. No delay.
VIRGIL L. MURPHEY
353 So 26 2-1424 12c

Air Conditioner Covers
Made to measure heavy treated canvas measured and installed if desired. LINCOLN TENT & AWNING
1616 O 2-1977 2-3514 28c

ALL REFRIGERATORS & WASHERS Must go. Cleaning them out at ridiculous prices to make room for clothes line post, yard fencing, 1960 stock. 26c
Hoagland Hdwe. & Elec.
2431 No. 48 6-2355

Antique shotgun. 32 gauge double barrel. Call 7-8113 evenings. -3

Attention—Window shade refill 3x6 ft. 75c each. Bring your rollers.—Mosiaic tiles, 1c each. Complete mosaic supplies and kits. 26c
Floorcrafters
118 So 9th 2-8827

Fireplace Wood—A. B. Nebelsick, 3901 Normal Blvd., 4-2059. -22

Miscellaneous For Sale 28

Bicycles, 24 in., 26 in. portable sewing machine, Frigidaire. Maggies, 1849 No 31. -3

For sale — Remington noiseless portable typewriter $30. 6-1735. 27

Gas conversion burner, $20. Blower minus motor, $20. 4-9320. 3

Gas room heater, 75,000 BTU. Super Flame. Used 5 mo. 6-9124. -1

Girl's bicycle. Dresser. Baby Beds, $10, $5. Bassinet, $3. High chair $3. Dining table, buffet $8. Dixie gas range $30. 1116 D. 27

Large size pool table for sale. Good condition. 5-1394. 28

LAWN SUPPLIES
GRASS SEEDS
Scott's

Radios, Television & Service 38

RCA tape recorder, deluxe model, barely used, was $160, sell for $125. 9-1818. 1

Televison, 17 in., 21 in. New, used. Car radio. Maggies, 1840 No 31. -3

TUBB'S TV SERVICE
Service calls, $3. 2238 O. 2-4668 17

TVs rented, $12.50 mo. Everything furnished. Kollar's Appliance. 2-2744. 23

TV antenna, furnished installed, repaired or moved. Fischer 7-3553. 8

Used and repossessed TV antennas for sale, $2.50 up. Big selection. 17c
TELEVISION SERVICE CO
149 No 48 6-2364

WE NEED USED TV'S
Offering tremendous trade ins on new 1959 or 1960 models. 1
LINCOLN TV CENTER
28th & South 3-6090

Home Furnishings 39

Across from Post Office
USED
REFRIGERATORS
YOUR
CHOICE
OF 6
AT
$69.95
GUARANTEED.
TERMS.
GOURLAY BROS.
PIANO CO.
128 No. 10th 2-1636
26c

ADD CASH
Cash paid for furniture and appliances. TV's and tools. We buy one piece or a houseful. Get our bids before you sell. Phone 2-5822. 6c

All-automatic water softeners. Used, name brands fiberglass. Several to choose from. New guarantee. Less than half original price. Hudson Sales, 4-5672. 14

Abandon cleaning troubles; 1,000 and 1 guaranteed reconditioned vacuums, all makes, prices, $1-a-week. Trade ins accepted Hopkins, 114 No. 14. 2-1135. Eves. til 9. 26c

Above all. Authorized Service is the best. Call 2-3644. 11
HOOVER SALES & SERVICE
Only Authorized Service in Town

Antiques — The Centennial is open again, new quarters, fresh stock. 2503 Garfield. 3-1561. 29

APPLIANCES
Really! Really! Big savings! See us!
LIMING FURNITURE CO.
2350 O 2-3151 12c

ATTENTION — Save one-half on repairs — bring your sewing machines, any make to our repair specialists. Also guaranteed prompt service on vacuum sweepers, lawn mowers, small appliances RELIABLE. 2-1102. 230 No 10. 3c

At SHERWIN-WILLIAMS. New supported Plastic Window Shades. Only 98c on your rollers at 1442 O. 2-6641. 22c

Baby basket and stand. Walnut coffee table. Simmon's daveno bed. 3 red Valentine Sever chairs. 6-7541. 27

BARGAINS
We are loaded. See us for values.
LIMING FURNITURE CO.
2350 O 2-3151 12c

Antiques to please your taste and pocketbook. Smith, 3235 So 17. 5

Bookcase bed, springs. Twin mattresses, crib. Bookcase. Desks. Tea cart. Misc. Furniture. 3-8337. 4c

Box spring, mattress and frame, like new, $55. Matching bedspread, drapes. Davenport and chair, hand lawn mower. Reasonable. 2034 No 57. 27

Camera. 35 mm. Retina IIC. f.2 lens. Sacrifice for immediate sale. $100. 2-1712. 29

CENTRAL FURNITURE
Don't delay—call today for best cash bids on your good used furniture. 25c
CENTRAL FURNITURE EXCHANGE
1434 O 5-4073

Cherry dresser. Kneehole desk. Small table. China closet. 7 & 9 ft. refrigerators. Apt gas stove. 1921 C. 2

Circulating oil heater, large size. Bargain. 4-7911, 122 No 14. -23

CLOSE OUT, all furniture, new and used, TV sets. Couches. Freezers. Refrigerators. Stoves. Lowest prices in Lincoln. 10 & Cornhusker. LIQUIDATION CENTER. 5-2018. Jim Kerns. 15

DAVENPORT—less than year old—KINGSIZE BED—chest and mirror to match. Can be purchased on contract 3-2100. 27c

Davenport and chair, medium green, just like new. Blonde coffee table. 7 ft. refrigerator, good condition. Blonde bedroom suite, like new. Pole lamp, fan, blonde cedar chest, car air conditioner 3-4046. 1

Dishes, cut glass, blankets, linen, towels. Reasonable. 1235 So. 21. 7-1954. 30

Electric lawn mower, 100 ft. cord. Pump organ. Secretary. Bird cage with stand. Make an offer. 3-4900 evenings, weekends. 2

Frigidaire electric 30 in. range, very good condition, 1845 So 48. 28

SALE
Balance of rolls from quality carpets. 12 ft. wide. In all lengths up to 22 ft. long. Prcie reduction. $3-$5 per yard. LINCOLN RUG & FURNITURE MART, 3710 Calvert. 4-3253. 22c

Good Monarch, wood-coal range; 2 oil stoves; Oak bedroom suite, 65 years old. 2675 So. 13, 3-9200 after 6pm. 5

Gold's Exchange
212 So. 9
USED FURNITURE AND APPLIANCES
WE GIVE S&H GREEN STAMPS 12c

For sale—one player piano, $85. 1444 So Cotner. 28

Good apartment sized Frigidaire refrigerator, 4 burner gas stove. Eureka vacuum cleaner. Reasonable. 6-9661 after 3pm Saturday, Sunday. 27

Good wringer washer with pump. Good condition. $25. 5-5685. 27c

Grundig Majestic Ultra Hi-Fidelity radio, record player console. Stereophonic 3-D sound system. $150. 8-1353. 2

Kenmore automatic washer with sudsaver, good condition. Reasonable. 8-1903. 27c

KENMORE AUTOMATIC WASHER, SUD SAVER. GOOD CONDITION. REASONABLE. 3-6255. 27c

Large duck feather pillows. Dishes, Corondo pattern, 4 colors. 5-6217. 5

Make offer. Beige wool living, dining, hall, stair carpet and pad. Refrigerator. 4-4230. -2

MATTRESSES REBUILDING or NEW. Call LINCOLN MATTRESS, 421 So. 7. 5-2828. 7

Montgomery Ward Supreme 9 ft. refrigerator. Perfect condition. $50. 5-4093. 2

NOTICE—Unclaimed & damaged new furniture sale. 330 So 8. Watch column for sale dates. 25c

Reconditioned vacuum cleaners galore. Hoovers, Electroluxes, Airways, Kenmores, Compacts, others. Terms. No carrying charges. One year guarantee. Hopkins. 114 No. 14. 17c

Rex-Air Vacuum cleaner. Excellent condition. $95. 7-1851. 27

SALE
2464 Woodscrest, Lincoln, Nebr. 10 a.m.-8 p.m. Sunday Sept. 27. Part of the W. Bruce Shurtleff collection. Large group of quality objects. Figurines, oil paintings, steins. Large alabaster bust on marble pedestal. Important 3-piece Sevres mantle garniture. Collection of bells. Teapots, cups and saucers, guns, dolls. 2 pieces carved Chinese teakwood furniture. Fine Oriental art objects. Italian hall chair, needle pointed. Electric coffee maker, waffle iron, grill. Other misc. items. Purchases to be removed day of sale. USE REAR ENTRANCE Sale in basement. 27

Singer portable sewing machine, buttonholer, late model. Buy it for 6 payments $6.72 each. Reliable. 2-1108, 4-6100. 28c

Sofa bed, green, excellent condition. Must sacrifice! $50. Call 6-7896. 28

Storkline baby crib and mattress. Good condition. 6-0842. 27

Upright piano. Lovely draw drapes. Make offer. 3-0208. -5

Upright piano. Medium size refrigerator. 2-4907. 2611 R. 1

USED APPLIANCES
Refrigerators, washers, dryers, TV's, ranges and air conditioners Low prices—Easy Terms. 3c
CHRISTENSEN'S
11th & M 2-5365

USED STOVES
Refrigerators and TVs. A large selection. 10c
Schroeder Appliance Co.
Formerly Frigid Service 10c
1447 O St. 2-2911

Perfection oil burners in good condition. 209-465. 28

Wanted — 8 to 12 foot walnut table. Call Jim Dunn after 5:30. Phone 6-1138. 26

White birch baby bed, A-1 condition with mattress, contour sheets and spread. 2-4948. 5

White porcelain gas range. Good condition. Reasonable. 4-7108, 501 Mulder. 27

¾ ton air conditioner, $75. Walnut veneer bed and vanity, $15. Fruit Jars. 5-3461. -5

9x12 carpet, 1 pair full length drapes, brass pole lamp, RCA table TV and TV table, Maple dinette set, '52 Chevrolet, new tires, new engine, new seat covers, good condition. 7-8947 after 6pm. 27

Home Furnishings 39

2 piece sectional living room suite, 6441 Platte after 6pm. 26

10½ cu ft. Frigidaire, cross top freezer. 36 in. Detroit Jewel gas stove. Davenport with slip covers. 4-6697. 27

12x18 Rose beige wool carpeting, pad. Used 6 months. Paid $200, sell $125. 6-3311. 27

16 cu. ft. chest type freezer $75. 4-5928. 29

21 in. portable Philco TV and stand (received new one for Anniversary gift). 4-6064, after 6pm. 3

36 inch Gas range, good condition. 1224 So 8. 5-8430 Sunday. 27

40 in. deluxe Calorie gas range, excellent condition. $95. 6-6173. 26

40 in. deluxe RCA electric range. Like new. Double oven. Timer speed burner, griddle. 2 utility drawers. White wrought iron Hollywood bed and frame, red taffeta dust ruffle. 3535 So. 37. 29

50 yards of blue velvet Wilton carpeting, 12x15 rose Wilton carpet, 9x12 gray carpet, 6-6154, mornings or evenings. 2

61 sq. yds. dark blue wool carpet with Ozite pad. Flowered traverse drapes, cream colored traverse, gloss curtains. Phone 3-6171, Sunday 10am to 5pm. 27

93 piece Royal Doulton bone china, Rondo pattern. New. 5-2563 between 5pm-7pm. 27

110 volt 1 ton Hotpoint air conditioner, used 4 weeks, 1959 model, $100. 6-7167. -29

1959 White zig-zag sewing machine. Buy it for 6 payments, $8.92 each. Reliable 2-1108, 4-6100. 28c

3900 H—Living room set, small parlor grand piano, bedroom suite. 5

Building Material 40

2x4s
Save on slightly off-grade 2x4s, just $99 per 1000 board feet. 26c
PAULEY LUMBER
5-3215 27 & E St.

Combination wooden doors. Also screens, storm windows. Standard size. 5-7585. 29

ave money! Used lumber. Crawford's. 3-3338. 4-1734. 21

Wrecking 334 No 13. Doors, $1, 2x4's, 2x6's, 2x8's, sheeting 2x10's, flooring. -29

Cash & Carry Specials
1x8 Knotty Pine, board ft. 17½c
4x8x¼ V-groove Mahogany, each $5.76
4x8x¼ Fir Ply, shop $3.04
Pouring Insulation, bag $1.25
Aluminum Combination Windows 11.50
Pre-hung Aluminum door $32.95
5 ft. T-Post 79c
2½ in. Creosote Post 49c
American Barb Wire $7.95
Steel Roofing, square $9.95
215 lb. 3 tab Shingles $6.35
JOHNSON CASHWAY
1820 R St. Phone 2-2808 2c

Cash & carry specials
1x8 Knotty Pine, board ft. 17½c
4x8x¼ V-groove Mahogany, each $5.76
4x8x¼ shop fir, each $3.04
Portland Cement, bag $1.20
Pouring Insulation, bag $1.25
Aluminum Combination Windows $11.50
Pre-hung door $32.95
5 ft. T-post 79c
2½ in. Creosote Post 49c
American Barb Wire $7.95
Steel Roofing, square $9.95
215 lb. 3 tab Shingles $6.35
JOHNSON CASHWAY
1820 R St. Phone 2-2808 26c
SULLIVAN LUMBER CO.
4711 Prescott Open Sundays 4-2236 6c

Business—Office Equipment 42

Adding machines, typewriters for rent, sales. Blooms, 323 No. 13, 2-3258. 20

Adding Machines
for rent
NEBRASKA TYPEWRITER CO
125 No 11 2-4284 15c

Apartment gas stove, 3 compartment sink with gas burner. Grill and steam combination with hood. 20 gallon hot water tank. 8 door McCray cooler with blower and compressor. 15 ft. shelving. Hotpoint french fryer. One ton air conditioner. Parker Ward. 708-2470. 2

TYPEWRITERS
Sales & Service and rentals on all makes. 28c
FELTON & WOLF
1228 "P" 2-8577

Up to 50% off on all items of restaurant equipment. Everything must be sold. 1128 No. 21, 3pm-6pm week days. 1

Used 10 column Marchant calculator. 2-2973. Evenings 4-6866. -28

Machinery & Tools 43

One complete key cutting bench; coding machine; complete key stock; steel cabinets, 3 drawers; 1 work bench, maple top, steel legs; one work bench, plank top; 4-in. vise; 1 5-in vise; 1 Ideal lawnmower grinder with motor; 1 bottom blade grinder with stand; 1 National cash register; 1 7-horse power Briggs Stratton engine and miscellaneous items. 4-0509. 4201 O Street, Sat., to 6pm and all day Sunday. 27

Quality Goodyear Vee belts for furnace, fans, stokers, refrigeration, home, shop and industry. All Vee pulleys. Our 50th anniversary. 22c
REESS MACHINE & SUPPLY
321 South 9th 2-3754

Wanted to Buy 44

ADD CASH
Cash paid for furniture and appliances, TVs and tools. We buy one piece or a houseful. Get our bid before you sell. Phone 2-5822. 6c

ATTENTION!
We will pay the highest prices for your used furniture, tools and misc. 2-2277. 19c

CASH FOR YOUR PIANO. PHIPPS PIANO SHOP. 11th & B. 5-3118. 2c

CASH
FOR YOUR FURNITURE 2-3151 2c

CASH FOR USED HOUSEHOLD GOODS, TOOLS AND MISC. CALL 6-6480 TODAY -14c

Junk furnaces, iron, metal, mattresses, radiators. We pick up. 5-3127. 6

One Johnson Electric & Gas Fired Forge. Must be in good condition. Phone 17, Summerfield, Kansas. 27

Small band saw, must be reasonable. 8-3768. 26

USED FLUTE AND CASE. 3-4380. 3

Uncirculated rolls of nickels before 1953. 3-3045 after 5pm. 5

2 wheel trailer, 8-1615. 22c

Employment

Help Wanted Women 48 (Salaried Jobs)

AN OPPORTUNITY FOR
TYPISTS
Work from 2am to 8am Monday through Saturday.
Transportation to work furnished on request

Interesting position in our I.B.M. Key Punch Department.
No previous experience necessary—we will train.
Permanent employment. All company benefits. Music by Muzak.

Apply: Mail Advertising Corporation of America
809 "P" Street
Lincoln, Nebraska 28

All around restaurant help wanted. Must have transportation. 5-1718 daytime. 6-5676 after 6pm. 29

Assistant posting clerk. High School graduate who likes to work with figures. Call St. Elizabeth Hospital, 7-4431, Ext. 57 for appointment. 3

ATTENTION, GIRLS!
Need Day Waitresses
Excellent hours, pay and working conditions. Apply in person. 5
HOLLYWOOD SNACK Bar
920 No 48

AT SENATE CAFE
NIGHT WAITRESS
Over 21, 7pm-12 midnight. No Sundays. Apply in person. -5
146 SO 11

At The Steak House
EXPERIENCED
WAITRESS
Evening hours, transportation furnished. Call 6-2472 or 4-4054 for appointment. 1
3441 ADAMS

AT MAGEE'S
Fitter in ladies' alterations. Prefer experienced. Permanent, full time. Employee's benefits and store discount. Apply in person, 3rd floor, Magee's. 29

Branch store counter girl. Apply in person Williams Cleaners, 2833 No 48. 5

CASHIER
For our hardware—housewares department. 5-day week. Full employee benefits. See Mr. Harding.
LAWLOR'S
11118 O 2-5376 26

Help Wanted Women 48 (Salaried Jobs)

Cashiers — One part, one full time. Beechners Supermarket, 1705 South. 29

CHECKER
For soiled linen
Good hours and pay, must be steady and reliable. Permanent position. Must make Personal application. 1
Sanitary Towel & Laundry
2019 N

CLERK-TYPIST
Accurate, willing to learn Vari-type. 40 hour week, numerous employee benefits. Immediately. Call 5-2168 for appointment, Nebraska Farm Bureau Federation. 27

Clerical and general office. Permanent position for young woman interested in varied duties and machine reproduction work including multilith, Bruning, and Verifax processes. Experience not essential. Write JOURNAL-STAR Box 384. 4

CONCESSION GIRLS
Applications are now being accepted. Ideal part time work for students. Must have sales ability and be able to work some evenings and week end hours. Apply in person between 2 pm-5pm. 1
LINCOLN THEATRE
1227 N

CONCESSION GIRL
Week day evenings, alternate weekends. Age 17—25. Apply in person. NEBRASKA THEATRE, 12 & P. 3

COOK
With Following Qualifications
1. Adequate experience to perform duties of a second cook, first class.
2. Willingness to cooperate 100% with executive chef and other fellow employees.
3. No objections to working necessary hours in order to fulfill job requirements. Sundays and most holidays off. No breakfast service as such. Lunches, dinners, special functions comprise food service.
4. Excellent working conditions. Top pay. Chance to improve your status through hard work and cooperation.

Write Journal-Star Box 417 if qualified. Appointment will be arranged for interview. 27

DAY WAITRESS
Experienced. No Sundays or holidays. Apply -22
FRANKIE'S 820 P

Day Waitress. Compass Room, Call for appointment 2-5678. 1

Dental assistant. Please state age, previous working experience, education, marital status, salary expected and give references. Journal-Star Box 416. 5

Dental Assistant, downtown practice. State age, any previous experience, salary expected. JOURNAL-STAR Box 383. 4

ELEVATOR OPERATOR
Neat appearing girl needed for evening shift on elevator. Interesting light work. Excellent starting salary. Apply personnel office, Hotel Cornhusker. 5

Experienced waitress, day hours, good pay. Call 2-7427 or 3-4557. 4

EXPERIENCED WAITRESS
Day shift, Sun. off.
MILLER'S CAFE, 320 West O. 4

FRY COOK
Also, Lady for general kitchen work. 3-8684 after 5p.m. 3

HELEN PENNER FINE FOOD
1309 N
Experienced pastry woman, day hours, closed Sunday. Apply in person. 2

HELEN PENNER FINE FOOD
1309 N
Experienced woman for dishwashing. Day hours, closed Sundays. Apply in person. 2

MAID
Good working conditions. Apply in person, Mrs. Druan. -28
LINCOLN HOTEL

Maid — 40 hour week. Good fringe benefits. Apply personnel office. Lincoln General Hospital. 28

NIGHT WAITRESS
Good hours, pay, Tuesday off. Apply in person. -4
SENATE CAFE
927 O St.

Positions open in credit sales department for experienced bookkeeper and collection correspondent. Must be permanent, age 25 to 35. 5 day, 40 hour week, top wages plus many employee benefits. Apply to Mr. Bachman, Credit Manager. 137 So
26c
SEARS ROEBUCK & CO.

Nurse for nursing home. Morning or afternoon shift. 6-2245. -26

SALESLADY
Full time. Musical background. Apply in person. 28c
DIETZE MUSIC HOUSE
1208 O

SEAMSTRESS
Part or full time, experience preferred. See Mrs. Lee,
HOVLAND-SWANSONS
ALTERATION DEPT. 2

SEARS ROEBUCK & CO.
Has several excellent full time and part time positions open for competent experienced saleslades. Ages 25 to 40. Pleasant personality and desire to sell are basic qualifications. Apply to Personnel Office, 2nd floor.
26c
137 SO 13.

SEARS ROEBUCK & CO.
Has permanent part time openings for PBX operator, age 35 to 45. Experience necessary. Apply in person to Personnel Office, 2nd floor. 26c
137 SO 13

SALESLADY
Day hours. Good starting salary. Apply in person 4
RUPPERT'S PHARMACY 13 & N

STENO
SEE OUR AD CLASS 54
MIDWEST

TELEPHONE OPERATORS
Requirements:
Spelling
Legible Handwriting
Clear voice
High school graduate
Permanent resident
Good heal
Age 17 to 35
Willing to work hours assigned
Apply in person, Monday through Friday, 9-11am, 1-4pm, Personnel office, Room 215.
The Lincoln Telephone & Telegraph Co.
1342 M 4

WAITRESS WANTED
Full or part time. Apply 27
LINCOLN HOTEL

WAITRESS
11pm-7am. Apply in person.
BENNET HOTEL CAFE
712 P -1

TYPIST
We have an opening for an aggressive young lady. Must be an above average typist and enjoy meeting people. Must be single. This is a newly created position. This position has opportunity for advancement.
Apply in person—Monday to Friday 8:30 to 4:30, Saturday 8:30 to 12:00. If you are now working, call and arrange an appointment for after working hours.
CORNHUSKER MOTOR CLUB
2900 "O" Street 29

Unencumbered, past 35. General supervision. Also supervisor and instructor of sewing group. Previous teaching or business experience helpful, not necessary. Social Security, Group Insurance. Paid vacation. Good salary. Living quarters furnished if desired. Give qualifications, age, phone number. Write Journal-Star Box 414. 2

WAITRESS
Morning and evening shifts. 6am-2pm, 5pm-1am. Apply in person to Mr. Lohmeier.
KENT'S CAFE
27 & CORNHUSKER -1

Waitress—Fry Cook
Perrine's 140 No. 10 -26

Wanted—Waitress to work 12:30-9:30pm. Apply in person Piedmont Luncheonette Cotner & C. 2

Wanted. Second cook for sorority house. 7-2503. -3

Young woman for light stockroom and office clerical duties. 8am-5pm. References required. Journal-Star Box 410. 26

Help Wanted Domestic 48A

Assistant to house mother of Robindale Home. Live in. Lancaster Association for Retarded Children, 84 & Adams. Phone 8-2057 or 6-7757. 3

General housework and cooking. Live in. Good wages. 3-6474. -26

Housekeeper for elderly couple. Good salary. 2-4916. 27

Lady for night work in nursing home. Call appointment, must personally interview, 6-4171. 4

Help Wanted Domestic 48A

Loving care for 3 children in motherless home. Light housework. Live in. 4-7262. 3

Needed immediately—Lady who likes small children and who lives in Park Manor area, babysitting days in my home while mother works. Call 4-7246. 27

Sitter, 5 hours, Monday, Tuesday, Wednesday afternoon. 24 & Sherican. 3-1414. 5

Someone near 34 & C, 3 hours at noon with elderly lady, prepare lunch. 7-3844 evenings. -28

Student wanted for light housework in charming home with all automatic conveniences, no children, private room and bath, excellent meals and moderate salary. Phone 4-7722. -5

Vicinity 15 & L. Your home, 4 year old. 5-7383 evenings. 3

Help Wanted Women 49 (Commission Jobs, Sales, Etc.)

WOMEN NEED
COSMETICS
There is a tremendous demand for AVON. We have attractive openings for capable women. CALL OR WRITE MRS. HANN, 2-1275, 4500 L St., Lincoln. 29c

Help Wanted Farm 49A

Wanted—Married couple for Sandhills ranch position. Farm or ranch experience necessary. Good house and utilities furnished. Write details of qualifications, age, and family to Box 296, Waverly, Nebr. 28

Wanted married man for year round farm work. Experience necessary. Modern home provided. Darrel Hughes. Phone 3022 Geneva, 26

Help Wanted Men 50 (Salaried Jobs)

ABOVE AVERAGE
SERVICE STATION MAN
Experienced. WARD ANDERSON SERVICE, 27 & O. -1

APPRENTICE
LINOTYPE MACHINIST
A highly skilled, well paying craft that offers job security, and a bright future for a young man 18 to 24 years old. Must be intelligent, high school graduate and have desire to learn. Steady advancement to journeyman status. Phone for appointment for interview. Ask for Jay Seacrest 2-3331 extension 295. 27
Journal-Star Printing Co.
926 P

APPLICATIONS
Being taken for food clerks, top wages.
CINK'S IGA
Crete, Nebraska 29

AT THE SENATE
FRY COOK
Good hours and pay to dependable experienced man. Tuesdays off. Apply in person 2
927 O St.

ATTENTION!
Typewriter and adding machine service man. Experience on standard and electric required. Excellent opportunity. Write or call Siegel Office Equipment, Lincoln, Nebr. Phone 2-2666. 3

Automatic Transmission
MEN
$125 week guarantee for the right men. Plenty of work. 8am-5:30pm. 5½ day week. Needed desperately. Apply in person or call 26c
UNITED MOTORS
1710 O 3-4959

BUSBOY
Alert young man over 16 needed for full time work. Meals and uniform furnished. Apply Personnel office Hotel Cornhusker. 5

CARPENTER
Residence Construction work, both rough-in & finish. Year round work.
W. F. STEELE CO.
620 Federal Sec. Bldg. 28c

Checkers or clerks, 21 or over, experienced, days only, benefits, Kushner's, 1733 O. -3

COOK
with following qualifications
1. Adequate experience to perform duties of a second cook, first class.
2. Willingness to cooperate 100% with executive chef and other fellow employees.
3. No objections to working necessary hours in order to fulfill job requirements. Sundays and most holidays off. No breakfast service as such. Lunches, dinners, special functions comprise food service.
4. Excellent working conditions. Top pay. Chance to improve your status through hard work and cooperation.

Write Journal-Star Box 416 if qualified. Appointment will be arranged for interview. 27

DAY WAITRESS
Opening for experienced waitress on day shift. Meals and uniforms furnished. Good guarantee plus gratuities. Apply Personnel office, Hotel Cornhusker. 5

DRIVERS
Must be over 21 and a resident of Lincoln the past 6 months. Apply in person. 206 No 7. YELLOW CAB. 3

EXCELLENT OPPORTUNITIES IN GROWING COMPANY
SET-UP MAN AND OPERATOR
Swiss Automatic Screw Machines. Good prospect for right man to advance.

TOOL AND DIE MAKER
Experienced on dies for stamping small precision parts, and on jigs and fixtures.

INSTRUMENT LATHE OPERATOR
To set up and operate hand screw machines. Must work to tolerances as close as .0001. Diameters ¼" and smaller.

DESIGN ENGINEER
To design and develop miniature and sub-miniature mechanical prototypes. Must carry projects forward with limited supervision.

Growing company in business 24 years. Clean, air-conditioned plant. Good pay, group insurance and pension plan.
For interview phone C. R. Ridley at 6-2341 after 2 PM Sunday September 27. 27

Experienced man in the automotive field with sales background and knowledge of auto body repairs. See Ralph Freeman, Husker Body Shop, 201 West O. 5

EXPERIENCED CABINET MAKERS AND MACHINE MEN. EXCELLENT WORKING CONDITIONS WITH FRINGE BENEFITS. APPLY IN PERSON, W. F. HOPPE MFG. CO., 421 NO 9. 1

Experienced FRAMING CARPENTER wanted. Residential work. 2-8425. 4

Experienced man to operate front end & wheel alignment equipment. Permanent employment to right party. Good wages. Men for body & fender work. Good wages and hours. P. O. Box 442. 4

Experienced construction laborers wanted. $2.17½ per hour. Apply LABORER'S LOCAL 1140, 319 So 11, Lincoln, Nebraska. 16

Fry Cook, evening hours. Good Wages. The Compass Room. 2-5678. -29

Gold Bond Stamp Co. of Nebraska has opening for salesman in Lincoln area. Position calls for some traveling. Must have late model car. Expenses paid, above average salary, profit sharing, Company paid insurance and hospitalization available. Wonderful opportunities for advancement in this rapidly growing progressive company. If you have had experience in calling on retail trade or promotional selling write your qualifications to: Gold Bond Stamp Co., 1605 Howard, Omaha. 27

Heavy Duty Mechanic
Meadow Rock Co., Ashland, Neb. Phone 4-3369. 26

HOUSEMAN
to do general cleaning and janitor work. Apply. 27
LINCOLN HOTEL

IMPORTANT
Sales and engineering positions at Hy-Gain Antenna Products Co. (World's largest manufacturer of communications antennas). Applicant must be active, licensed amateur radio operator. Contact Mr. Andros, Phone 2-4320, 1135 No. 22, Lincoln, Nebr. 30

Man 20 to 30 years. Part time evening work in new Pizza business. Call Sunday or before 3pm daily 6-2955. 25

Man for shop work and drive truck. Apply Forburger Stone Co. 1024 Avery. 28

MEAT CUTTER
EXPERIENCED, 6 DAY WEEK. 6c
BOB'S MKT. 27 & ADAMS

Help Wanted Men 50

Major appliance serviceman with experience. Apply in person 1323 South St. to Mr. Robinson. 19

Mechanics shop helper under 30, consider apprentice. Apply 618 Peach. -26

MEN
FOR CANDY DEPT. Night hours, 4:30pm-1am. 5 nights week. Must be steady. Apply in person.
J. F. Garvey Co.
321 SO 9 -5

NIGHT DISHWASHER
5pm-2am. $6 day. Apply in person
FOSTER'S CAFE 27 & ADAMS 3

Non-drinking experienced painter. Phone 3-7060 2

Mechanic with at least 6 years experience. Good working conditions and compensation. Contact Service Manager in person. 29c
YAX 12 & Que

PLANT LABORERS
Steady year round work, good pay, time and a half for over time, 8 hour day. Apply in person.
C. W. SWINGLE
500 WEST T 26

PART TIME AND TEMPORARY
TYPISTS
SEE BOOMER'S AD, CLASS 54

Painting, repairing water towers. Out of town work. 1301 Virginia. 30

PROPANE SERVICE MAN. FOR APPOINTMENT 8-3905. 29

ROOFER experienced in asphalt shingles. Apply in person 335 South 9 before 9 AM. 1c

ROUTE SALESMEN
Real opportunities for ambitious, aggresive route salesmen who are willing to work. Steady permanent employment, no layoffs. 5 day week, vacations, medical and hospital benefits, etc. For appointment call 6-2326, Mr. Hedges or Mr. Borin. 1
FAIRMONT FOODS CO.

RELIEF LINOTYPE operator starting Sept. 28 on straight matter machine. Regular operator on sick leave. The Tecumseh Chieftain, Tecumseh, Neb. -22

SALESMAN WANTED
Ford car and trucks. Salary and commission. Andrews Motor Co., Ashland, Nebraska. Call 4-3367 8am-6pm. Call 4-7141 after 6pm. 28

SALES
ENGINEER
TRAINEE
College graduate with engineering degree or engineering background preferred. Man selected will be trained in sales, business and engineering phases of Goodyear Industrial rubber products. On completion of training will be assigned to contact major original equipment manufacturers as a sales engineer. Free insurance and many fringe benefits. 1
GOODYEAR TIRE & RUBBER CO.
Lincoln, Nebr.
Box 1833 6-2311

SALES
TRAINEE
Mechanically inclined, College graduate to train in plant 6 months to one year, then relocate. Age 23-28.

Send a resume or call R. E. Hall for confidential interview appointment.
5-2131
CUSHMAN
Motor Works Inc.
A subsidiary of Outboard Marine Corp.
900 No. 21, Lincoln, Nebraska 15

Service station attendant with mechanical experience. Family man desired. Days. 2501 So. 48, see Al Hunt. 3

STOCK MAN
Day hours. Good chance for advancement. Apply in person 4
RUPPERT'S PHARMACY 13 & N

Top pay plus big opportunity for man 20 to 50 who qualifies for training program of large nationwide building materials firm. Experience not as necessary as willingness to learn. Call 8-2262 for interview. -14

TRUCK SALESMAN
Guarantee salary plus commission. Demonstrator furnished. Company group insurance. Apply Mr. Glenn. 29c
O'Shea Rogers Truck Dept.
14 & L

TV TECHNICIAN
DELIVERY MAN
Full time, permanent. 1
KOLLAR'S 16 & O

TV TECHNICIAN
Salary open; state qualifications, experience, references. 27
SCHROEDER'S APPLI.
427 N. Main Fremont, Neb.

USHERS
Applications now being accepted. Ideal part time work for students. Apply in person between 2pm-5pm. 1
LINCOLN THEATRE
1227 N

Help Wanted Men 51 (Commission Jobs, Sales, Etc.)

Well established Lincoln firm needs two full time men to develop entirely new advertising program in this area. Training furnished. Check on this ad and double your income. Car necessary. Days, call 4-6450. After 4:30, call 3-8725. 4

Help Wanted Men, Women 52 (Salaried Jobs)

"ON-CALL"
SHOE SALES
PERSON
If you would prefer to work occasionally for short periods of time but not on a regular basis "Our On-Call" arrangement will interest you.

Previous shoe sales experience helpful, additional training will be given. If accepted for placement, you have the assurance of receiving not less than $1 per hour with opportunity to make considerably more. Apply Employment Office, 7th floor, 11am to 12 noon or 4 to 5pm. 2
MILLER & PAINE

We are looking for a man to manage business. This is an opportunity for an aggressive man with mechanical ability to prove himself. Must be able to meet people and do neat work. Best wages for man who can produce and do the work. Write Journal-Star Box 433. 4

Employment Agencies 54

ABANDON
HAPHAZARD JOB SEARCHING
NATIONAL AUTHORITIES RECOMMEND
THE PRIVATE AGENCY WITH LOCAL AND NATIONAL TRADE AFFILIATIONS

You are assured of reputable service since members MUST operate under a strict code.

KEENAN'S
Member Executive Index; Nebraska Placement Service Assn.; National Assn. Employment Agencies. 25c
410 Barkley
115 No. 12 5-3549

ABOUT BOOMERS
1514 N
LISTEN!!
We have placed thousands—let us help you. 40 years serving employers and employees is a great help in finding the right place for you. Our commission is low.
SEE US FOR DETAILS
MEN AND WOMEN NEEDED BY THE DOZEN

ALWAYS
good jobs
FOR MEN & WOMEN.
SEE MIDWEST
509 Fed. Sec. Bldg. 2-3278 26c

APPLICANTS NEEDED
BY
HUMAN RELATIONS COUNSELLOR FOR PLACEMENT ON THE RIGHT JOB
YOUR JOB REQUIREMENTS OUR SPECIALTY
SEE
GENERAL EMPLOYMENT
510 Barkley 5-2127
(Corner 12 & O St.) 18c

RELIABLE SERVICES INC.
"YOUR EMPLOYMENT AGENCY"
RELIABLE IS YOUR SERVICE
1900 "O" ST. 2ND FLOOR SUITE 5-2174 26c

STENO
25 to 35, shorthand. Future, $320. 26c
SEE MIDWEST
509 FED. SEC. BLDG. 2-3278

Positions Wanted Women 55

Baby care, my home, vicinity 33 & A 4-3548 27

Baby sitting, my home, in Eastborough. 6-9110. 27

Baby sitting your home after 6pm evenings. 5-4245. 27

Babysitting, your home, eves & Sat. 2509 So 13, 3-9546. 4

Care for children. My home. Vicinity 28th & N, 2-5970. 29

Care for 3 or 4 yr. old, my home. Play house in basement. 8-1693, Uni Place. -28

Child care in my home. 3-1910. 3

Expert stenographer available full or part time 5-day week. 3-7665. 27

Ex-teacher with 4 year old desires small child. My home. Days. $10 week. 7-3005. 26

Free pick up & delivery washing, ironing. Referepces. 3-7245, 3-2957. 1

Housecleaning wanted. Good references. Ad-Answer 7-7873. 27

Ironing, your home or mine. Also curtains. Ad-Answer 7-7873. 27

Infant or child care, my home, vicinity 46 & Calvert. 4-7553. 27

Laundry wanted, shirts 20c finished. 2314 W, 5-3623. 1

Washing, inroning, my home. Experienced. 2-5286 3071 N. 28

Washing and ironing, my home. Southeast. Ph. 9-1689. 26

Financial

Business Opportunity 57

Advertising spotlight — Business — Evenings only. Only one in city will finance up to 50%. Mr. Smith, 2-8200. 4

DOWNTOWN CAFE
Excellent location, customers of many years standing. Clean and well equipped. Ideal for couple. Priced to sell. Short hours. Call Harry McClellan, office 4-2662 or 4-4189 eves. 26c

For lease, CONOCO service station. Financial assistance and training available to right party. Apply in person, Continental Oil Co. 17 & Y. 28

Need co-worker, mail order business. $500 investment. Journal-Star Box 434. -5

Pay Day Advance
A TEN-DAY LOAN OF
$50 COSTS 50c
$75 COSTS 75c
DEBT CONSOLIDATION HAVE JUST ONE
place to pay
$250 (20 payments X $16.70)
$500 (30 payments X $23.37)
$750 (30 payments X $33.35)
LARGER AMOUNTS—SIMILAR TERMS
Murphy Finance
2021 O Street 2-7671
L. T. SCHMITT, MGR. 25c

Small record shop, only one in Havelock, very cheap. Call 6-4182 mornings 8-11:30. -29

Tavern. A going business. Nice setup with kitchen. Good location not far from Lincoln. Good terms to right party. Fred Sasek, 2328 So 14, Lincoln, 3-6473. 27

To Get in or Out of Business
NEB. BUSINESS BROKERAGE
318 Continental Bldg. 2-8077 21c

10 Hot Nut 5c vending machines. Nearly new. 6-4420. 3

Money to Loan 58

CASH
ALL YOU WANT
★ QUICK SERVICE
★ FAIR TREATMENT
"OLD RELIABLE"
STATE SECURITIES
1330 N ST.—IN NEW SELF-PARK BUILDING 3c

Money to Loan 58

CASH LOANS — $20 to $1,000 At HOUSEHOLD FINANCE CORP.
Lincoln Liberty Life Bldg. 2-1097

AT FEDERATED FINANCE
LOANS
TO BUY A CAR
LOANS
TO CLEAN UP BILLS
LOANS
FOR EVERY PURPOSE
FREE
20 PARKING STALLS
PRIVATE
LOAN OFFICES
Drive-In
PAY PORT WINDOW
$30 to $3000
36 MONTHS TO PAY
FEDERATED
FINANCE CO.
21st & O Sts. 7-3737 14c

"Happy Family Loans"
Borrow $75 to $1,400, or More For Any Purpose
UP TO 3 YEARS TO PAY
It's a pleasure to do business with Securities, largest loan and finance Company of Nebraska. Everything confidential, pleasant, quick. Come in or phone and learn why so many folks prefer to borrow from Securities.
SECURITIES ACCEPTANCE CORP.
1745 "O" Street Phone 2-8804
144 North 48th St. Phone 8-3109
Lincoln, Neb. A
Free Parking
MUTUAL SAVINGS COMPANY
13th & K "

Apartments, Unfurnished 66

Close in, 13 & H, 2 bedroom apt. Heat paid, just $75. 2-1716. 3-4576. 26c

Duplex—1 bedroom, stove, refrigerator, TV. Full basement. Close in. Quiet employed couple. $80. 7-2894. -21

Efficiency apartment, newly decorated. One lady. $15. 6-4078, 6-7646. 29

First floor duplex, 4 rooms. Private bath. Second floor duplex, 2 bedroom, private bath. Utilities paid. 2-2298. 23

FIRST FLOOR
Here's a dandy one bedroom unit that is exceptionally nice. $67.50 including heat. 1401 Suner. 4-4448. 6-2748. 7-1515. 25c

New 2 bedroom
ROGERS REALTY
Te-5400 Omaha 17c

New 2 bedroom. Air conditioned, disposal. Garage. Busline. $125. 7-8369. -3

NICE 2 BEDROOM
Kitchen, living room, bath. Part utilities. Quiet neighborhood. $85.
TRUST DEPARTMENT
NATIONAL BANK OF COMMERCE
5-3251 -21

New brick rancho, bedroom, nice living area, large kitchen. Close to Southeast high school and shopping area. All utilities furnished. $80. 4-6575. 27

New 2 bedroom apartment available October 1. College View. 4-4707. 3

New. Private bath, entrance. $45. After 2pm or weekends. 5-3669. -2

Northeast. Duplex apartments. October 1. $65, $75. Utilities paid. 4-4077. 5

One bedroom apts, with private bath near Lincoln General Hospital. All utilities furnished. Available immediately. One at $45 and one at $55.

944 "D"—2 bedroom second floor. Gas & water paid. Newly remodeled and redecorated. $90. *1c
Loomis & Johnson
14th & "N" Phone 5-2932

SPACIOUS 3 room apartment across from Capitol. Second floor. Refrigerator furnished. Available now. 2-1055 days, 2-2587 evenings. Sunday. 26

We Have Several
unfurnished one bedroom apts. $65-$75 and a 3 bedroom house, $85. 10c
KREMER'S 4-2662

2 bedroom lower duplex, newly decorated. Close in. Antenna and washing facilities. Utilities. $94.50. 3-7293. -3

2 bedrooms, living room, kitchen, bath. College View. 2-4415, 4-4713. 10

3 large rooms, utilities paid, prefer working couple, $70. 4-0006. 1

3 room upper, newly decorated. Adults. $20. 6-4078, 6-7646. 28

3 room apt. Private bath. Newly decorated. Garage. Nice. 921 E. 27

3 rooms bath, 2nd floor, in College View. 4-1653. 27

3 rooms, bath. Stove, refrigerator. $60. Adults. 5318 Walker. 6-4576. 24

3 rooms, bath up. 3 blocks Union College. Redecorated. 4-2406. 20

3 rooms with bath. Stove, refrigerator, utilities furnished. 6-2935. 17

Apartments, Fur. & Unfur. 67

1704 A—Lower 3 room, redecorated, private. 6-1811. $45 or $50. -5

1819 Washington—2 beautiful rooms. Business girl. $32.50. Utilities. 3-5747. -24

2202 Washington — Adults, 3 rooms, refrigerator, stove. Garage, utilities. $70. 3

2843 Sumner—Oct. 1, choice, dry 2 room basement apt. Private entrance. Tile floor. Lots of cupboards, closets. Private bath, telephone. Utilities. Antenna. Adults. 3-2469. 26

119 Havelock—3 rooms, bath, stove, refrigerator. $50. 4-4355, 3-5427. 4

Available — Redecorated, attractive one bedroom, large living room, kitchen, bath, entrance. Infant accepted. 6-9132, 5-2341. -2

1st floor unit. Furnished, carpeted, fireplace, garage. 2201 A. $120. Suitable for 4 girls. Oct. 1st possession. Blue-Joynt Realty Inc. 4-2315. 26c

4 rooms, bath, upstairs, stove and refrigerator, baby welcome. 7-3538. 28

Moving, Packing, Storage 68

CALL CHET'S TRANSFER 2-3151 for your moving dates. Experienced men. Local and long distance. 4-4315.

FORD VAN LINES
5600 Cornhusker Highway 8-3131. 19c

Houses for Rent 69

18 & H—3 bedroom house, 1½ baths. $85. 4-4932. -2

33 & S—Large 3 bedroom lower duplex. Carpeted. Drapes. $125. Utilities paid October 1. 7-4609. -13

142 So 19—Upper duplex, completely redecorated. Heat furnished. $60. 3-7611. 5

322 D—2 bedroom, full basement, gas heat. Schools close. 5-6894. 5

345 C—Upper duplex. 3 rooms, bath. $60. Call 3-9118, 5-4539. 17

834 Charleston—3 rooms. Modern 5-4937 anytime week ends, week days after 4 pm. -29

843 Victoria—6 rooms, 3 bedrooms. $80. 2-2118. Keys at Gates Garage, 836 So 27. -2

934 So 29—3 bedroom duplex. Full basement, antenna. $75. 3-2196. 3

1237 B—Bungalow with garage, space heater, $65. Move in today. 3-6535. 2

1700 Folsom—Acreage, 2 bedroom, living room, kitchen, well, $28. Also wrecking yard. 2-6426. 3

1709 L — 7 bedrooms. 11 rooms. Ideal rooming house. 5-6560, 5-3867. 29

Garage. $75. 1528 Que. 2-5293. 28

1946 Vine—Modern house. 3 bedrooms, garage. Schroder 5-8221. -26

2029 N—4 rooms, yard. Children welcome. Schools, shopping. $50. 7-4577. -5

2030 No Cotner—Two bedroom duplex, $90. Range, refrigerator available. 6-9370. 5

2233 Sheldon—For rent, 3 bedroom house. Phone 2-2254, 5-1681. 3

2509 P—2 bedroom duplex. $45. 2-2515. Evenings, 5-5272. 3

2716 F—5 room (2 bedroom) house, clean. Gas heat. Full basement. $80. 2-1716. 3-4576. -28c

2835 Washington—Available Oct. 1, 2 bedroom house, garage, adults. 5-6355. 5

3268 Randolph—3 bedrooms, large living room with fireplace, dining room. $125. 4-4535. 29

5130 Sumner — Modern 2 bedroom home, tiled floors, utility room, close to Holmes School and busline. $80 mo. Whittemore, 5-5729. 25c

5144 Walker—3 rooms, new kitchen and bath. Garage. Available Oct. 1. $90. Hartman, 6-5218. 5

7126 Thurston—Nearly new 3 bedroom, 2 blocks to school, $85. 6-5300. -29

Available Oct. 15, 2 bedroom, nice basement. Garage. Big yard. Good location. Near school. $85. 6-3339. 5

Close to Base, new stone 2 bedroom, $100. Inquire 7-2854. 18

Duplex and fourplex rentals.
WAYNE PRICE
& COMPANY 2c
3700 No. 48 6-6005

In Eagle—2 bedroom all modern house. Full basement, close to school — vacant, $45. Overgaard Realty 2-5591. 2c

Modern cottage, 3 rooms and bath. Southeast. $60. 4-5295. 4

Modern 2 bedroom house, full basement. $50 month. Inquire office Sunlight Trailer Court, 1724 West O. 5

Modern farm home, 5 rooms, bath, utility room. 10 miles east of city. No drinkers. References exchanged. $65 month. Journal-Star Box 412. 27

Near Air Base, modern 2 bedroom triplex, first floor. Antenna. Children welcome. $60. 5-6820, 2-6459. 28

Near Capitol—2nd floor duplex, 5 large cheery rooms. $75. 2-3361, 2-5718. 30

NORTHEAST
2 bedroom ground floor duplex. Available Oct. 1. -21c
H. A. WOLF CO.
2-7592 Eves. 7-6766

Partly modern home. Yankee Hill district. $50. 6-5956 for information. 3

Two bedroom upper duplex. Gas and water furnished. $95. 3-3789. 28

Two modern 9 room homes, ¼ mile from Hallam. Children welcome. Dial ST 7-3001. 3

2 bedrooms, full basement, garage, drapes and carpeting. 4-9362. 27

2 bedroom home, newly decorated. Near Antelope Park. 4-7662. 25

2 bedroom brick, large utility room. No pets. Inquire 4715 Y. 29

3 bedroom modern house. North of "O". Available Oct. 1. 2-1929. -24

3 bedroom home. Available now! Call Ad-Answer 7-7873. 3

3 bedroom home with garage. 1326 No. 25. 6-6632 after 5pm. 2

Houses for Rent, Furnished 70

2236 So 9—Small, clean house, 1 bedroom, bath downstairs. 3-8138. 4

Furnished 3 room duplex. $50 plus utilities. 2-3590, 2-3412. 4

Trailer houses for rent and cabins. Cornhusker Cottage Camp, 4200 O. 10

5 rooms modern furnished. South, reasonable. Adults. Phone 3-7738. 27

Wanted to Rent 71

Elderly lady wants small duplex or 3 room, bath apt. with carpet, stove, refrigerator. Ground floor. 20 & Lake vicinity. 2-1845 days; 3-6515 eves. 2

Wanted to Rent 71

International Harvester representative with 2 small children, would like to rent home or duplex. Phone 5-4317 from 8am to 5pm. 27

Wanted to rent. Houses, duplexes or apartments. Rental listings needed in the Lincoln area for newly assigned personnel to LAFB. Contact Family Service Office, 7-6011, ext. 330 or 331. 28

Will pay $200 month to rent unfurnished home. Need carpets, drapes, built-in kitchen. South, Southeast, 4-0895 after noon. 3

Young couple, 1 child desire modern unfurnished 2 bedroom duplex with stove, refrigerator. 5-8197. 2

2 or 3 bedroom house or duplex by October 1. 2 children. Furnish references. Prefer Holmes district or close to school. 4-5239. 3

Office Store Buildings 72

1550 So 17—Large office, two 14x14 rooms, heat furnished. Plenty traffic. $75, month. 2-5764. -2

16 & O—Building 38 by 80. 2400 ft. of parking. 4-7841. 21

1425 South St. 2,000 sq. ft. outside parking, available Nov. 1. Phone 7-4411, ext. 423.
TRUST DEPT.
CONTINENTAL NATIONAL BANK

2500 ft. office space. 5000 ft. parking. Zimmer, 27 & Randolph. 2-2030. 9

Choice corner location 13 & Que. Office or store space. Reasonable rent. Call 2-1588.

OFFICE SPACE
AVAILABLE
Air-conditioned
Reasonable rates.
One suite—800 sq. ft. with 2 private offices and nice open work area. One suite—400 sq. ft with private offices and reception room. Also 2 single rooms available.
INQUIRE 6TH FLOOR
LINCOLN LIBERTY
LIFE BUILDING
Corner 11 & O Streets
5

OFFICE SPACE 700 SQUARE FEET second floor. Has bathroom and kitchenette. Two blocks from City Hall and County Courthouse. On bus line. Ideal for Law or Insurance office. Inquire 335 South 9. 7c

OFFICE OR STORE
400 sq. ft. Plenty of parking. $65. 1621 Holdrege. 7-1515. 6-2748. 4-4448. 12c

Wanted to buy: Downtown business building. Will consider older house to be torn down if lot is properly zoned for business building. 5-3303. -29

Trackage & Warehouse 73

Approximately 5,000 sq. ft. on trackage, office, automatic heat and good location. Rent reasonable. Victor Heckman, 720 O St. Phone 5-2176. 4

Acreages and Farms for Rent 74

Farmhouse for rent. 2-5676 or 2-08177. 27

Need good farmer to raise feed and grain on 390 acre dairy farm near Lincoln, about 40 acres gravity irrigated, livestock enterprises not included. Includes all modern house. References required. Journal-Star Box 427. -29

Wanted to rent—combination grain and livestock farm. JOURNAL-STAR Box 432. 26

80 acres improved, small pasture, rent or sell. Located 5½ miles south, 3½ miles east of Bennet. Schroder Co., 918 M. -26

Real Estate for Sale

Farms for Sale 75

By owner. 120 acres, ½ mile off black top. All modern. 5-1394. 30

FARMERS NATIONAL CO.
Professional Farm Management
Wes Furrer 3801 Washington, 4-5506 -1c

Land is selling. We are selling it.
CHRISTIAN & LENSER Ac
209 Fed. Sec. Bldg. Lincoln, Neb.

UNIMPROVED 75 ACRES
Lancaster County, Northwest of Raymond. All in cultivation except about 7 Acres in draw. Price $7,000. Will trade for Lincoln home. Marti & Marti, 131 No. 14th, Lincoln, Nebr. Tel. 2-6677 or 2-8229.

200 ACRES—Well improved, both the 8 room, 1½ story house & out buildings. 160 in cultivation. Make good "stock farm." In Lancaster County, but close to 3 towns. Call MARTI, 4-9270 or MARTI & MARTI, 2-6677. Write c/o 131 No. 14th St., Lincoln, Nebr. -28c

Acreages for Sale 76

All modern 5 room house and 11 lots. 746 Adams for $7500. 5-8959. 5

Modern 4 bedroom farm homestead on good road near Greenwood. School bus by door. Additional land available. Call 708-2220. -5

PHILLIPS COUNTY, COLO.
Owner must sell this highly improved section of wheat land less than 5 miles from Holyoke, Colo., by Oct. 1. All of 172 acres wheat and 130 acres winter barley on summer tilled ground goes with land. Price cut way down to $145 per acre and on real good terms at that. If interested call or write us immediately.
PETERSON & VOGT
Phone 4-1201
Chappell, Neb.

the
LAVATY CO.
HAS ANOTHER 2 acres of choice hilltop. Priced within easy reach of person wishing ultimate in location and view. 27c
CALL
2-3365
9-2251 2-2049

4 bedroom, all modern, with 4 acres near Raymond. 208-101. 26

7 acres unimproved near Waverly. Have your own enterprise. House available to move. $3500. 26c
LOYS SMITH REALTY 7-3477

Lots for Sale 77

LOTS, with or without specials 60-63x135, 61 & Colby. 3
STANDARD HOMES 6-7236

One lot in College View 50x142. Call 7-4814. 1

17 HOLLYWOOD LOTS
$2250 each & paving in singles $2100 each for 4 or more and paving. 9c
E. C. KORST 4335 A
PHONE 4-4298 4-4468

Business Property Sale, Rent 78

444 West A—Garage available. (was Dick's Transfer) $32. 2-6426. 27

4201 O—Corner building. 24x60 ft. Suitable for small business. 2-2235. -29

Ideal for your business. See about it now! 6-9317 evenings. 30

48TH STREET frontage. 142x321. 6 room brick house and garage. Subject to zoning. $25,000.
HAVELOCK AVE. Zoned for business. 47½' frontage, can be bought on contract.
ZONED LIGHT INDUSTRY. 1901 Q Street. 50x142'. Has small cottage. Buy on contract, $2,000 down, balance in monthly payments.
ELMWOOD, NEBR. Business building. 25x165 lot. Suitable for warehouse. $1750. Terms. 26c
BLUE-JOYNT REALTY, INC. 4-2315

Investment Property 79

Apt. house—4 units, bath each. Monthly income $200. Price $9,500. 2-3590, 2-3412. 29

HEAVY INDUSTRY
ZONED
Tract 310 x 316 on 1st St. between O & P Sts., Lincoln. Improved with four buildings—one has 70,000 sq. ft. floor space one floor. Adaptable for many uses. Priced for quick sale. Call or write 27c
WAGNER & CUTTELL
727 So. 11th, Lincoln Ph. 2-2627

Real Estate, Exch. or Sale 80

BUSINESS PROPERTY
NEEDED
DESIRE LARGE BUILDING FOR LIGHT MANUFACTURING. 10,000-20,000 sq. ft. Have downtown 2½ story, 12,000 sq. ft. building to trade. Mr. Jones, 2-3711. 3

Homes for Sale 82

721 SO 37
3 bedroom 2 story home. 2 blocks from Randolph and St. Teresa. New furnace. Garage. 25c
Bob Wehrli 4-1163 Johnson 4-4448
JOHNSON-SCHAFER
7-1515 37 & O

Homes For Sale 82

3327 Mohawk—By owner, 3 bedrooms, finished basement. 2-8073. 26

1230
Eastridge Drive
3 bedroom Strauss Trend stone home, 2 stall attached garage. Ceramic tile bath. Full basement and 3 ton air conditioner. $21,800.
New 3 bedroom Strauss Trend, 1½ baths, full basement. $14,800. $800 down. 1c
Sales Office 9-2680
Loren Dotson 4-6232
Strauss Brothers
3815 Touzalin Dial 6-2381

1239 ELBA
On high ground overlooking Lincoln we offer 3 bedroom, near new frame home, full basement, immediate possession. Price $13,750, $1000 down and $100 per month. No loan costs. 29c
LEE A. OW MLS Realtor
2-6235 2-8216 4-6477 evenings

2045 NO 63
3 BEDROOMS
See this nice family home, large rooms, large lot 80x150. Full basement, garage. Close to Northeast High and grade school. Price for quick sale, $9500. 29c
HAROLD H. CLOSE 4-7557

2626 WOODSDALE
This beautiful and comfortable Early American Cape Cod home has a large living room-dining room combination, 2 bedrooms on first floor unfinished 2nd floor, attached garage and basement consisting of laundry room, pantry, one half bath and paneled and tiled recreation room. It is carpeted and air-conditioned, has two fireplaces, is located close to Sheridan, Irving, Southeast High, bus line and shopping districts and has been completely redecorated. Price $19,000. Call 3-8441 after 5pm. 2

2726 Washington—Neat 2 bedroom bungalow, new bath, furnace, garage. By owner. Reasonable. Come see! 29

2741 Dudley—3 bedroom house. Antenna. Fenced yard. Priced for immediate sale. $3,750 cash. 3-6985. 3

4131 Pace Blvd.—3 bedroom brick, southeast. Merle Beattie School. Assume 4½% loan. 3-6229. 27

4404 SO. 50
2 bedroom 6 year frame, attached garage, finished room and fireplace in basement. Attractive green trimmed kitchen, carpeted living room, blonde woodwork, $2,500 will take over present 5¾% loan. 27c
LEE CHAMBERS
3925 So 48 MLE 4-2128

5144 WALKER
Large home near Weslevan University. Duplex zoned, trade for smaller home. Hartman, 6-5218. McGinnis 4-2357. 2

6335 KNOX
Just listed, 3 bedroom Strauss brick with all-electric kitchen, nice carpeting, full rec room down, attached garage. School 1 block. Owner has purchased farm. See by calling
O. McGINNIS 4-3213

6936 COLFAX
Just listed, 2 bedroom brick with central air conditioning. Attached garage. Assume 4½% GI loan. Owners moving to Beatrice. Call 27c
MRS. LAMBERT 6-3970
The Don McGinnis Co.
Multiple Listing Member

Action Realty Co., Inc.
DUPLEX: perfect condition, upper and lower apartments. Will trade for 2 bedroom home. $9,950.

DUPLEX: Good location, basement apartment, knotty pine. Upper 2 bedroom, carpeted, attached garage. Will Trade. $13,500.

BEAUTIFUL HOME: 3 bedroom all carpeted, basement, attached garage. $17,500.

Snipes 6-2619 Hoffman 4-0416
Holbert 6-2111 Larson 6-7092
Office 2-8821 27c
Action Realty Co., Inc.

AG COLLEGE
Beautiful Spacious Duplex at 1337 North 44th. Bargain at $14,000. Extra lot $2000. 24c
6-1179
PAVELKA REALTY

ARE YOU LOOKING?
For a choice 2 story home with 3 large bedrooms, a carpeted living room 13½'x27'. Close to good schools bus & business. On Pepper St. It has new basement, new gas furnace & new modern bath. Large garage. Only $12,900. 26c
ALLIED REALTY 5-2955
McCoid 4-7419 Burley 3-6833
Stockland 6-1944 Hanley 4-0005

ASSURANCE
When you buy
from
MARTI & MARTI, 2-6677
—ALL PRICES—
BEAUTY, VALUE, COMFORT and convenience in this Ranch Style 3 BEDROOM BRICK on a fine corner. Over 1,500 sq. ft. Close to Lefler Jr. High, Hawthorne School. Only $2,000 down, terms. $17,500.

$15,275 AND YOU'LL BE LIVING in a "cherished" 3 BEDROOM FRAME, basementless home in Eastridge Addition. Close to School and swimming pool. Carpeted. Good dining area. CORK TILE FLOORS.

Permastone DUPLEX, $1,000 DOWN, in West Lincoln. Basementless, but on corner lot. INCOME: $110 mo. BUY IT AS A HOME and have yourself 2 baths! $7,000.

BASEMENT APT. and 3 "sleeping rooms" to rent in this BIG 2 STORY HOUSE. Good "home plus income" set-up on So. 29th St. Corner lot. Double garage. $13,950.

—GIVE US A CALL—
We Have Houses That Will
FIT YOUR NEEDS &
POCKETBOOK
Doris Meyer, 6-1821 1c
MR. MARCY, 2-8229
MR. MARTI, 4-9270
Ground Floor Office 131 No. 14th

AT
PALMYRA, NEBR.
FINE 4 YEAR OLD, 2 bedroom frame, with full 4 WAY DIVIDED "daylight walk-out basement". Almost 2000 sq. ft. Has 3 LOTS. Widowed owner taking government job. Better call "quick"! Only $12,850. Marti. 4-9270. 27c
MARTI & MARTI, 2-6677

BARTLETT
SCHUMACHER
VENNER CO.
X
STONE—One of the best 2 bedroom Strauss built bungalows. Divided basement. Detached garage. Immediate possession. Priced right.

UNI PLACE—ready to move in. Neat 2 bedroom frame. Full basement.

DRIVE BY 5345 Knox. 4 bedrooms for the price of 2. Only 7 years old. Investigate.

TOO MUCH CITY LIFE — Like the wide open spaces? Then consider this rancho brick with 5 acres of ground.

NORTHEAST HIGH — 2 bedroom brick. Very clean & desirable, at only $13,750.

BROWNELL SCHOOL — almost new 3 bedroom. Full basement. Carport. Owner leaving.

COLLEGE VIEW—Older family home. 4 bedrooms. Well located. Only $4,500. Call us.

SEE this choice 2 bedroom—has dining "L", attached garage, covered patio. Hawthorne district.

GOOD INVESTMENTS . . .
DELUX 2 bedroom brick duplex. Well built. Recreation rooms, garages. Choice location. South. $26,500.

HOME & INCOME—Large 2 bedroom brick, fireplace, dining room, breakfast nook. Rented basement apt. $170 per month.

GENERAL HOSPITAL — duplex furnished. 2 bedrooms up & 2 down. Good condition. Only $13,500.

CLEAN - CONVENIENT 1 bedroom brick duplex, 2 years old. Each unit has stove & refrigerator. Washing machine in utility room.

H. Johnson 3-4404 E. Houdek 7-5137
H. Rotthaus 6-9397 D. Stage 6-6725
D. Bomberger 6-9375 E. Jones 2-2261
R. Bartlett 2-3085 R. Venner 3-4431
E. Schumacher 6-2771
BARTLETT SCHUMACHER
VENNER CO. 2c
300 So 13th Multiple Realtor 2-6693

Homes For Sale 82

BARGAINS
Perfect Location
2 bedroom, neat and clean. Corner lot; all paving paid. $5,700.
Fireplace
2 bedroom bungalow, basement, new garage. $7,500.
Zoned Business
2 story 5 bedroom, close to school. Make offer. $7,500.
Dining Room
3 bedroom bungalow near schools, $9,850.
Hoffman 4-0416 Snipes 6-2619
Larson 6-7082 Office 8-3506
Action Realty Co., Inc.

BEST LITTLE BUY
IN TOWN!
ONLY $6,250 for this 1½ STORY, 3 BEDROOM frame. $1,500 DOWN, $67.50 mo. "on contract". CARPETED. New gas furnace. Close to Hart-Hartley & Sacred Heart Schools. MARTI, 4-9270. 28c
MARTI & MARTI, 2-6677

BEAUTIFUL
3 bedroom brick, full basement, spotless condition, Meadow Lane School—Will consider a trade. $11,000. Terms may be assumed. Price $15,000.
Larson 6-7082 Hoffman 4-0416
Holbert 6-2111 Office 8-3506
Action Realty Co., Inc. 28c

Blue-Joynt Realty, 4-2315

SOUTHEAST HIGH. New 3 bedroom brick, large kitchen, full divided basement, 2 baths, attached garage. 2729 So. 44. $18,500.

RANDOLPH SCHOOL. 3 bedroom frame. Needs handy man. Dining room, carpeted, eating space in kitchen, full basement, garage. Owner will trade. 1010 So. 36. $12,900.

MULTIPLE ZONED. 10 room home, 1½ baths, air-conditioned, gas forced air furnace, slate roof, lifetime siding. Suitable for family home. 1835 G. $9,350. 26c
E. Blue 4-2860 R. Joynt 3-8370
Mrs. Decker 3-6559 Jim Seward 4-3414

BRAND NEW
2 bedroom brick in HAVELOCK. Excellent eating space in kitchen. Full basement. Close to shopping and school. $12,300. 28c
Stockland 6-1944 Burley 3-6833
Hanley 4-0005 Dunbar 6-4886
ALLIED REALTY 5-2955

Brick
4-PLEXES
2 bedroom units, above grade.
ALSO
Brick
DUPLEXES
2 bedrooms per unit, side by side, with or without basement.
WAYNE PRICE
AND COMPANY
3700 No. 48 6-6005

BUY-SELL-TRADE
BELMONT REAL ESTATE 12c
2-3067 2-7425 7-2760

BY OWNER. 2 bedroom, completely air-conditioned. Extra bedroom in finished basement. Knotty pine recreation room, 2 fireplaces, drapes and carpeting. Excellent location. 2 blocks south Ag College, on 4 buslines. 6-5272. -5

By owner. 2 bedroom brick. Grade and Junior high district. Phone for appointment. 4-4220. 4

By owner. 3 bedroom brick. Story and ½, finished basement. Large 24x18 garage. $1300 down, 4140 Dunn Ave. 3-6927. 29

By owner—2 story frame, corner lot. 801 Rose. 3-1590. Show after 5pm. 28

BY OWNER
Rancho stone in Park Manor, central hall of flagstone. Living room with fireplace, den, 2 bedrooms, tiled bath. Built-in GE kitchen with eating space. Completely finished basement including paneled rec. room, with fireplace, bedroom, bath. Air-conditioned. 2 stall attached garage with electric door. 4-1808. 28

By owner—Sheridan school, solid family home. 4 bedroom, 1½ bath, central air-conditioning. 3020 Wendover 3-5709. 28

BY OWNER
3 bedroom ranch type home, northeast, near schools and churches, south front, trees, shrubs and flowers. 6-5359. -4

CONTRACT
Don't miss this 6 room 3 bedroom bungalow near 23 & Sheldon. Oak throughout. Full basement, gas furnace. 2 lots. Possession. Priced to sell.

2800 SO 40
Newer 2 bedroom bungalow, living room with dining L, natural finished woodwork. Full divided basement, well landscaped for Garage. Terms.
$5300
is the full price on this good 6 room house near 24 & Lynn. Has 3 bedrooms and well decorated. 2 blocks to grade school. 27c
Felton Real Estate 2-6631
7-3486 4-7109 6-8867

By owner. 2 bedroom frame, new furnace, combination windows, full basement. $5500. 1304 Court. 5-2034 before 12pm or after 6pm. 27

BY OWNER
New 3 bedroom brick, full basement. Attached garage. 450 So 52. 4-3222. -14

DUANE LARSON
CONSTRUCTION 6c
349 Carolyn Court 9-1739

Duplex — Identical one bedroom ground floor units. Divided basement. Close in corner lot. $17,900. 7-2894. 19

First Time Offered
Best 2 bedroom bungalow in the South East area for $7,000. Reg. gas furnace. 2 full lots that can be subdivided. POSSIBLE CONTRACT.
First Time Offered
Remodeled & redecorated 2 bedroom bungalow; reg. gas furnace. $7,950, $1,500 down; $75 per mo.
First Time Offered
Remodeled & redecorated 2 bedroom bungalow with lovely carpeted living room; modern kitchen. BETHANY AREA. $8,950.

BRICK
Assume 4½% GI loan on this near new 2 bedroom brick in new Northeast area. Carpeting & drapes to remain; Steel fence in rear yard, exhaust fan & TV antenna included. $9,000 existing loan; $78.05 per mo.

HARTLEY
SACRED HEART School's within 3 blocks of this redecorated 3 bedroom family home. Large carpeted living and dining room; modern kitchen. Detached garage. $9,950; $1,000 down on contract. WILL ACCEPT TRADE.

FIRST TIME OFFERED
Beautifully decorated & expensively carpeted 3 bedroom family home, near 17th & Sumner. $10,500. WILL ACCEPT TRADE.

ASSUME LOAN
$1,500 down and $81 per mo. will buy near new 3 bedroom home in Lincoln Heights. $10,950.

BRICK
Near new 3 bedroom brick with divided basement, near Meadow Lane school. Large 5½% loan can be assumed. ONLY $15,500.

BRICK
Near new 3 bedroom brick with carpeted living room & hall; lovely kitchen with eating space. Divided basement. Mid-way between grade & junior high. WILL ACCEPT TRADE. $15,950; $14,350 FHA loan available.

DUPLEX
$12,500 near 24th & Washington. Living room with fire place, 1 bedroom, kitchen, & bath on first floor. 2 bedroom unit up. Oversized garage.

DUPLEX
Top Southeast location. Near new 2 bedroom unit with single attached garage. Air-conditioned. $205 income. 27c
Off. 2-8815 Paul 4-0364
Angelo 4-1027 Foral 4-7776
Jo 2-1679 Sommerhauser 3-2771
Chambers-Dobson
MULTIPLE LISTING MEMBER

Homes For Sale 82

Custom Built
HOMES
Good southeast locations
2-3 bedroom
stones and bricks
Completely modern
$13,000 to $31,500
Used homes
2—2 bedroom frames
4 years old
$12,500, will sell on
contract for deed
E. C. KORST 4335 A
PHONE 4-4298 4-4468 -16c

DUPLEX, BY OWNER
Home & Income or excellent income property. Close in. Good condition. Newly redecorated. Income $182 month. Will contract. $11,950. 3-7293. 3

DUPLEX
Stone veneer, 5 rooms, bath, full basement each unit, 2 car garage. Office 2-3083 Residence 4-4360
S. J. FIESELMAN, REALTOR -28

DUPLEX $11,000
Here's a dandy for income, each has living room, Murphy kitchen and bedroom. Income $135 mo. Southeast. Bob Wehrli 4-1163 Johnson 4-4448

JOHNSON-SCHAFER
Off. 7-1515 37 & O

EVANS & EVANS
"Builders of Better Homes"
Harold 4-2656 Bob 4-4332 -c

Family home—4 bedrooms. Kitchen-breakfast nook, regular dining room, den off living room. 1 bedroom, full bath first floor. 1½ bath basement. 2675 So 13. 3-9200 after 6pm. 5

FINANCING AVAILABLE
2 bedroom stone, 1½ baths. 2 stone fireplaces. Rec. room. Garage. $18,000. 3410 L Street. Call 6-9426 or 5-2812 to see. 4

FIRST
TRUST
REAL ESTATE
1—High on a Hill—near country club. Two, extra large bedrooms. Two story Brick. Tastily decorated and ready for your early occupancy and enjoyment. Price materially reduced for immediate sale.
2—Handy Location for Schools—Just off Sheridan Blvd. Two Story, three bedroom, ideal for family of four. Two fireplaces, central air conditioning, recreation room. You'll agree, this is properly priced at $18,500.
3—Close in Three Bedroom Brick—Newer than its contemporaries. New Gas Furnace and central air conditioning. Here is comfortable living and pleasant sized rooms. Only $18,500.
4—Near, North Side—Sturdy, two story, four bedroom, large living and dining rooms. The recently installed hot water heating plant assures easy, economical heat. Owner moving away. Offers real bargain at less than $9,000.
5—Inexpensive Building Sites are Scarce—This 67½ ft. frontage on South 40th Street is a good buy at $2,500. All specials paid.
6—Country Club—cozy—cute—convenient—plan—cheerful family room. Choice location—top condition. Only $19,750.
7—Only $700 Down—Will buy two bedroom brick at 2760 South 34th. FHA price $13,500—close to schools.
8—Randolph-St.Teresa—Big family home at 714 South 33rd.—Only $10,450—Three Bedrooms plus nursery and den.
9—Price reduced on 4835 Walker—Big 75 ft. lot with double garage which has been used as a shop—now only $7,900.
10—Rental or Home—Well kept two bedroom bungalow. "Smallish" lot. Full basement, gas heat. Single garage. 1315 South 12th. $8,750.
11—Light Industry zoned—Three bedroom home at 2218 "N". Good as investment. Priced at $7,950.
12—Too Bad!! The owner of this three year old custom built home at 1920 North 53rd is leaving the city. Priced at $14,950; can assume 4½%, $10,600 loan or can FHA.
13—Recently—the price was reduced to $18,950 on this three bedroom Trend at 6031 Meadowbrook Lane. Center hall plan, large kitchen with dining space. Day-lite basement, will finish easily.
14—Bye, Bye to Lincoln—the owner of 3737 "B" will soon be saying Five rooms (two bedrooms) and bath on first floor and a large room with built-in knotty pine room on second floor. Priced at $17,950 and FHA financing is possible. 2c
"Bob" Hoerner 4-2515
"Gene" Lawson 2-3919
"Hal" Pickett 2-4025

FIRST TRUST
2-1201
REAL ESTATE
MULTIPLE LISTING SERVICE
Second Floor Trust Bldg.

For as low as $350 down.
BELMONT CONSTRUCTION CO.
2-3613 Week-ends & after 5-6988 22c

Fine brick home, large yard, 2 bedrooms with another in the recreation room. Air-conditioned. Large attached garage. 6 room home, 3 bedrooms, air-conditioned. Garage. To inspect, call 2-1782. A. J. Riley, Broker. 2

For as low as $350 down.
BELMONT CONSTRUCTION CO.
2-3613 Week-ends & after 5-6988 19

For Sale By Owner — 2 bedroom brick, nearly new, air conditioned. Near school and busline. Ceramic bath. Carpeted and full basement 4-7537. 28

GREET GUESTS
with pride and confidence in this Bedford ranch stone. Carpeted living and dining rooms. Utility room near kitchen will save countless steps. 2½ well-planned baths. 3 spacious bedrooms. Finished basement recreation. Servel year-around air conditioning. $26,500. 26c
Proctor 4-9574 Kimball 4-6927
Gleason 5-7806 Sharp Bldg. 2-7575
Obbink 2-2936
C. C. Kimball Co.

H
1—NORTHEAST—Low down payment and immediate possession on this 3 bedroom home located 6000 Judson, large double garage. Priced at FHA appraisal.
2—TOP LOCATION—Meadow Lane addition—3 bedroom, ranch type home. Custom paneling, central air conditioning, priced $19,950, existing 5% $16,182 loan may be assumed.
3—3 BEDROOM BRICK—3 year old home, 1,072 sq. ft., full bath in basement, rec room complete except floor tile, central air conditioning. Custom double garage with electronic door. Priced $16,750.
4—EASTBOROUGH—$600 down including closing cost buys this 3 bedroom home with attached garage. Priced at FHA appraisal.
5—SOUTH 33RD—Just off South Street. Neat 2 bedroom bungalow. Immediate possession, priced $9,250.
6—BETHANY—Owner leaving state wants quick sale on his home and income property. On paving, near schools, bus and stores. Priced at $7,250. Make offer.
Eves and Sundays Call
John Wright 6-4248
Mrs. Wilson 6-3830
Mrs. Houghtby 4-4276 27c
HINKLEY REALTY
1551 North Cotner 6-1961

HICKMAN
Excellent 4 bedroom home, 1½ blocks north of bank. $4500. Terms.
KREMER'S 4-2662
4-4009 4-4189 6-1235
Multiple Listing Member 18c

JUST LISTED
Pershing—Northeast schools only a few blocks away. 1½ story, 3 bedroom frame. Finished rec room in full basement. Garage. $13,500.
ALLIED REALTY 5-2955
Hanley 4-0005 Dunbar 6-4886
Stockland 6-1944 Burley 3-6833 26c

Homes For Sale 82

HOME AND INCOME
College View apartment house. Ideal location. Reasonably priced. Furniture and appliances stay. Call Ray Stolpe 3-8809; Elsie Johnson 4-5155

This 2 bedroom home in immaculate condition near Ag College will provide real comfort and hominess IMMEDIATELY for a deserving family. Will trade for larger home. Ray Stolpe 3-8809; Dick Miller 4-6123

AUSTIN-SMITH
REALTY CO.
3912 South Street Realtors 4-2363
Multiple Listing Member 27c

FOURPLEX—SOUTH LOCATION
One bedroom units and a 2 bedroom unit. 14% return on investment. $282.50 mo. income. Under $19,000.
DON HENDRY 3-6380
McMASTER CO. 2-1716 26c

KIMBALLCREST
This lovely home has carpeted living room and dining room, fireplace, 2 nice large bedrooms, large kitchen with eating space, basement L is furnished with bedroom, bath and rec room. Completely air-conditioned. Beautiful fenced yard. This is a lovely home at $21,500. 24c
Bob Wehrli 4-1153 Johnson 4-4448
37 & O JOHNSON-SCHAFER

LARGE FAMILY NEEDED
NORTHEAST LOCATIONS
Dormatory type bedroom can be easily arranged in unfinished upstairs. 2 bedrooms, bath, big kitchen, living room on first floor. 50x150 lot. Oversized garage. May be handled on FHA with $1500 down.

1 year new deluxe split level 3 bedroom family home. 2 bathrooms, attached garage. Excellent area for school-shopping. Very nice kitchen, dining room, full basement. North east High vicinity. Priced to sell.

7 year old 2 bedroom brick with patio, attached garage, tiled kitchen, many fine extras. FHA might handle with $1200 down.
Real Estate To Buy or Sell?
It's Culbertson, Roe & Bell
115 No 11th St 2-2781
Hunter 4-5403 Anderson 4-3156
Ted 6-1868 Lee 7-6386
Rock 4-9553 Mrs. Hanich 6-0596
Swearingen 6-2650 26c

LIKE OLD TIMES
Here's a lot for your money. It's what we call a "POT OF GOLD HOUSE." a very pleasant surprise awaits your inspection, see this gleaming 3 bedroom brick at $12,750. Only one block to school. Owner just listed and must sell immediately because of transfer. Call Mr. Wright 7-1814, 4-2357. 25c
The Don McG

Cars For Sale 103

Chevrolet '58 $1845
Del Ray 4-door, standard shift, radio, white tires. As fine as a new one. 28c
Misle Chevrolet

Chevrolet '57 $1895
6 passenger station wagon, 210, 4-door, V8, Power Pak, Powerglide, EZI glass plus many more extras 27c
Misle Chevrolet

Chevrolet '57 $1475
4-door 210, V8, standard shift, radio, heater and EZI glass. A one owner car. 27c
Misle Chevrolet

Chevy 57, 2 door, straight stick. Low mileage, 124 C. 5-3881. 28

Chev. wagon, '57, Clean. Mechanically perfect. $1395. 6-6581. 5428 Adams. 3

Chevrolet 1957 Bel Air hardtop. Radio, heater, whitewalls, 19,000 miles. One owner. 5920 Newton. 4-7205. -2

Chevrolet '56 $1275
2-door 6 cylinder, standard shift, radio, heater and only 25,000 miles. 27c
Misle Chevrolet

Chevrolet '56 $1545
6 passenger station wagon, Powerglide, heater, radio, nice and clean. 27c
Misle Chevrolet

'55 Chev. 2-door, clean, excellent condition. Phone 4-6314. 30

Chevrolet '55 $1295
2-door Bel Air standard shift, EZI glass, radio, white tires, very few miles. 28c
Misle Chevrolet

Chevrolet '54 $875
2-door Bel Air Powerglide, beautifully equipped and a very fine car. 27c
Misle Chevrolet

Chevrolet convertible 1952, automatic. Excellent condition. Radio, heater. $400. 9-2014. 4

Chevrolet '49 4-door, radio, heater. Exceptionally clean. All original. 4-1442. -5

CHEVROLETS '49 Deluxe 4-door, perfect '51 Deluxe 4-door, $195. '52 Hardtop, '53 2-door, real nice. -28
RAD'S USED CARS 23 & R

DODGES—'51 Cornet 4-door, sharp. '53 V8 Cornet 4-door, A-1 condition, $395. -28
RAD'S USED CARS 23 & R

DeSoto 1953 4-door 6. Good condition. $395. 5-3777, 1334 No 20. 3

Ford 1958, low mileage. V8. Trade, terms. 1730 No 24. 29

Ford 1958 fordoor Sedan. $1100. 1135 So 16 3-4908. 27

Ford 1957 Station Wagon. Automatic transmission. Excellent condition. Reasonably priced. 3-0752 Ad-Answer 7-7873. 4

FORDS—'52 6 cylinder, straight shift. Runs perfect. $365. '49 V8 coupe. $89. '55 V8 wagon, real nice. -28
RAD'S USED CARS 23 & R

Ford '57 Custom 300, V8, fordor, radio, heater, overdrive, 32,000 miles. 9-2809. 26

Ford 1957 Custom 300. Automatic, power steering. Radio, heater. 6-1374. 2

Ford, '57, Fairlane Fordor hardtop, power steering, power brakes. Top shape. $1395. DeBaun's Texaco, 16 & Que. 28

Ford '57 Fairlane 500, 20,000 miles, tutone, radio, heater. Best offer. Call 6-2096 or 4-3916. -2

Ford 1957, Thunderbird engine, Fairlane 500, Fordor. Fully automatic. 2-3535, 3-7709. -3

Ford '56 $995
Fordor V8, Fordomatic, radio, white tires, side mirrors, a very nice car. 27c
Misle Chevrolet

Ford '56 $1345
Hardtop V8, Fordomatic, radio, heater, white walls, fancy original car. 28c
Misle Chevrolet

Ford '56 tudor. Exceptional. Student. Reasonable. 4345 South. 4-9378. 27

Ford 1956 Fordor Fairlane. Reasonable. Clean. 4-7746. 5004 Hillside. 30

Ford '55 $995
Tudor Custom V8, standard shift, radio, heater, A-1 shape. 28c
Misle Chevrolet

Ford '55 Fairlane town sedan; perfect condition. Turquoise and white. All the extras. Make reasonable offer. 3-6380 ask for Dave. 6

Ford '54 $995
9 passenger station wagon. V8, standard shift, power steeding, radio, heater. Nice and clean. 27c
Misle Chevrolet

Ford 1954 V8 Sedan Sat. $495
Buick 1953 Special 2-door Sat. $495
—NO DOWN PAYMENT—
—MOTOR SALES-1630-O— 26c

FORD '53 STATION wagon, V8, extra nice. 26c
LUEDKE AUTO SALES
5600 Cornhusker 6-2720

Ford '52 Victoria. Very good shape. Quick sale. 1717 No 32. -5

Ford '47, gives good service, new 6 cylinder motor in 1952, 3 new tires, tudor, radio, heater works. Call Ray Suggs, 3-0916. 27

Mercury '55. Monterey Fordor, fully equipped. Sharpest in town. Reasonable. 5216 Knox 6-1601. 5

Olds '57 Super 88 Holiday Coupe. Power steering, brakes and windows. Air-conditions. Radios, heater, undercoating, floor mats, etc. Real nice. By owner. 6-9218. 3515 No. Cotner. 5

Olds '53 tutone hardtop, full power, new leather upholstery, must sell. 7-6123. 27

Olds powered '50 Ford. Engine just rebuilt. Hydramatic transmission. 6-8909. 29

Lincoln '55 Capri, hardtop. Full power. Like new throughout. See to appreciate. $1495. 2-3185. 27

NASHES—'51 Ambassador, real sharp and perfect. '51 Statesman, $95. '52 Statesman, 2-door, real good. All with overdrives. -28
RAD'S USED CARS 23 & R

Nash Rambler 1954. Cleanest in town. Like new all around. 1717 No. 32. -29

Plymouth '58 $2145
Hardtop Savoy V8, Pushbutton drive, fully equipped, only 6,900 miles. 28c
Misle Chevrolet

Plymouth '57 $1175
2-door V8, Push Button drive, radio, heater plus many more extras. 27c
Misle Chevrolet

Plymouth '54 $595
4-door, overdrive, radio and heater. 28c
Misle Chevrolet

Plymouth, 1953. Clean. Radio, heater. $950. Phone 6-4956. 27

Plymouth '51. Needs body work. $125. Plymouth '53, overdrive, $425. See at 500 J Street or 335 South 9th. 7c

Plymouth '51 4-door sedan. Low mileage. Good condition. Very reasonable. 6-2013 before 5pm. 5

Olds '57, full power. Original owner. 6-7815. 26

Plymouth '56 Belvedere. This car is really clean. Radio, heater, automatic transmission. Must sell due to financial difficulties. 5-8248, 1905 K. -1

Plymouth 1950 4-door. Very good. Duals. 505 So. 55. -2

Plymouth '47, '54 motor. Excellent rubber. Good, dependable transportation. 3-6211. -28

Pontiac '59 SAVE $$$
Bonneville sport coupe, has all factory equipment except air conditioning. 28c
Misle Chevrolet

Pontiac 59—4 door sedan. 6,084 miles. Hydramatic, power steering, brakes, radio, heater, rear speaker, back up lights, E-Z Eye glass, padded dash, safeguard speedometer, safety belts. Deluxe trim & accessories. Double Eagle tires. 420E engine, burns regular gas. Owner 3-6477. 27

Pontiac '56 $1395
Hardtop, Hydramatic, radio, heater and real sharp. 28c
Misle Chevrolet

Pontiac '55 $1345
Hardtop, Hydramatic, EZI glass, white walls, real low mileage and spotless. 28c
Misle Chevrolet

Pontiac '53 4-door. Will sell or trade. Good rubber. 6-7352. 28

PONTIAC—'54, 6 cylinder, straight shift, one owner. Very good condition. $395. -28
RAD'S USED CARS 23 & R

Rambler '59 Super station wagon. Automatic. Radio, heater, power. 4-6279. 29

STUDE '56 LARK
2-door radio, heater, overdrive, very nice. 2c
PLATZ MOTORS
Car Lot 1633 O 2-5965

Studebaker '53 $495
2-door Champ. Overdrive and very low mileage. 27c
Misle Chevrolet

RENAULT-DAUPHINE
STANDARD MOTOR CO. 2c
Your Authorized Franchised Dealer
1731 O 2-3672

ADAMS STREET MOTORS
3240 ADAMS
OPEN SUNDAYS 2
Will trade up or down.

Cars For Sale 103

Rambler 1959 super station wagon, 6. Overdrive. Air conditioning. Radio. Extras. Like new. Under 6,000 miles. Owner. 4-4391, 4-2323. 3

See to believe! 1950 Chevrolet 4-door. Low mileage. Phone 4-2524. 3

Studebaker 1950 Champion. Good condition. 1 owner. Phone 5-3053. 4

STUDEBAKERS—'50 Champ, Starlight coupe. '52 Champ 2-door and '52 Champ 4-doors, all with overdrives. -28
RAD'S USED CARS 23 & R

Volkswagen '58, coral red. Radio, heater, windshield washer. Call 6-9054. 27

Willys Jeepster, 20,000 actual miles. Radio, heater, overdrive, 5 new whitewall tires. Sharp! 6-2639. 29

Authorized Triumph Dealer
SCHULZ MOTOR SALES INC.
1608 O Open Evenings 2-3194 17

BEST BUYS IN TOWN
PIERCE AUTO SALES
3939 So 48 Open Sundays 4-3560 30c

Buying a car? Selling one? See only a few of the outstanding 4820 Wilshire Blvd. 6-7901. 10c
PARRISH MOTORS

DEAN BROS. AUTO SALES
48th & Vine 8-3164
The Cleanest Lot & The Cleanest Cars 20c

Exceptional 1959 Pontiac Safari station wagon, 6 passenger, red and white, full power, air conditioning, low mileage. Local car. Call Harold Metz at Mowbray's 2-1027. 28c

For a Piping Hot Deal on a New Plymouth
See BOB RING, PLYMOUTH
Now at 16th & P 10c

Good Cheap Transportation
'52 Ford hardtop	$225
'50 Chevrolet 4-door	$125
'49 Ford tudor V8	$ 99
'52 Chevrolet 2-door	$125
'49 Dodge 4-door	$165
'51 Chevrolet 2-door	$175
'40 Chevrolet pickup	$ 90

Misle Chevrolet
27c

JACK'S Motor Sales
137 O 2-1391

'55 BUICK	$ 995
'56 PONTIAC convertible	$ 995
'58 EDSEL	$1995
'54 STUDE	$ 495

29c

NEED A CAR?
ANY MAKE—ANY MODEL
"BY GOLLY—SEE WALLY"
4860 Cornhusker Highway 8-1615 11c

Parrish Motors
'58 Ford Fairlane sedan, automatic, low mileage.
'58 Plymouth 6 sedan, pushbutton shift.
'57 Chrysler Windsor sedan, full power, exceptional.
'57 Plymouth Savoy sedan, pushbutton shift.
'57 Chevrolet 6 cylinder 2-door hardtop, straight shift.
'57 Chevrolet 8 sedan, Powerglide, very clean.
'57 Mercury Monterey 2-door, Mercomatic, one owner.
'56 Ford 9 passenger station wagon.
'56 Ford 6 passenger country sedan, one owner.
'56 Ford Customline sedan, automatic.
'56 Oldsmobile Super 88 sedan, exceptionally nice.
'55 Chevrolet 8 sport coupe, Powerglide.
'55 Mercury Monterey, sedan, Mercomatic.
'54 Ford Customline sedan, straight shift.
'54 Chevrolet 2-door, straight shift.
'54 Ford 6 passenger country sedan.
Many Others To Choose From
We Trade We Finance
Parrish Motors
4820 Wilshire Blvd. 6-7901
(9 Blocks North of O on the Miracle Mile) Ac

HEADQUARTERS FOR
DODGE-CHRYSLER & IMPERIAL
DeBrown Auto Sales 2c
17th & N 2-8078
NEW STUDEBAKER LARK
deluxe 4-door, list price $2330, our price $1795. WALLEN MOTOR CO. 3220 Adams. 2

Now—Clearance Savings
at—
16th & P Bob Ring Plymouth 5-3237 12c

PAYMENTS TOO HIGH?
Newt Copple will pay off your old car, give you cash difference for your equity and reduce your monthly payments on a cheaper car 13c
NEWT COPPLE MOTORS
500 No 48 6-1946

Classified Display

DESOTO-PLYMOUTH
1958 Plymouth Suburban sedan, full power, real clean.	$ 895.00
1954 Plymouth, automatic	695.00
1953 Plymouth club coupe. Overdrive, sharp	1995.00
1957 Chevrolet V-8 Sedan Station Wagon. Sharp	795.00
1954 Mercury 4 Door Sedan. Light green	795.00
1953 Buick Riviera Spt. Cp. One owner	795.00
1953 Pontiac Catalina Coupe. Paint Light Blue	595.00
1953 DeSoto 4 Door V-8. Fully equipped	1,395.00
1956 Plymouth 2 Door. Very clean	1,695.00
1958 Simca Versailles V-8 Sedan. 9,000 miles	495.00
1953 Plymouth 4 Door Cranbrook	1,395.00
1955 Plymouth Suburban sedan, automatic	

Several good school cars.

WHITE MOTORS CO.
18 & O St. Open Evenings 2-7555 29c

Classified Display

5-6 passengers!
30 miles per gal.!
Only $2395!

Price includes ALL this: sliding sun-roof, heater-defroster, whitewall or Michelin "X" tires, economy 4th gear, windshield washers, dashboard clock, reclining "sleep-on" seats. Sales and Full Service Facilities.

PEUGEOT 403
(PRONOUNCED "POOJ-OH")
the new Sportsedan from France
Also available in 4-door Station Wagon

RENAULT Dauphine
The car from France that makes driving fun again!

STANDARD MOTOR CO.
1731 O 2-3672
OPEN EVENINGS

Renaults Priced From
$1495
Equipped with heater, defroster and turn signals.

Ac

Cars For Sale 103

Payments too high? Trade down
JOHN WILKINSON AUTO SALES
18 & P 2-8561 26c

This '56 Plymouth V8 2-Door really gets up and goes! Straight shift, radio and heater, red and white with brand new red and black seat covers, good whitewalls. Take it away for only $1195 at Bob Ring Auto Sales, 21st & R, 7-3791. -26c

Very nice 1959 Ford fordor ranch wagon, radio, heater, Cruisomatic, power steering, air conditioning. For a real buy call Harold Metz at Mowbray's 2-1027. 28c

1947 Jeep station wagon. Just overhauled. 6-0713 after 5pm. -1

'58 Chev. Bel Air 4-door, hardtop, fully equipped, full power, air-ride, 18,000. 7-4947 after 6pm. 28

1958 Imperial, fully equipped, priced to sell. 4-1978. -28

'58 M.G.A. Roadster A.1C Stille. Radio 2-7446. 26

'57 CHEV. 8 CYLINDER Stick shift, $1195. WALLEN MOTOR CO. 3220 Adams. 2

1957 Chevrolet convertible for sale by owner. Call 4-4694 or see at 1734 So 58. 29

'57 Chevy, sports coupe. Call after 7pm, 8-1160. $1300. -2

'55 Station Wagon
Mercury, automatic transmission, power brakes, good condition. Fordor, 9-passenger. $995. 4-7767. -2

1955 MG TF-1500 roadster. Wire wheels. In good condition. 3-7890 after 5pm. -3

'54 Ford Crestline Fordor Sedan. R & H. Overdrive. New paint, near new rubber. Only $695. Call Harold Metz 2-1027. 27

1956 Thunderbird. Perfect condition. Automatic transmission. One owner. 2-4959 or 6-7909. 26

'55 Ford Crown Victoria, straight stick, pink and white, new rubber, real good mechanically $1099. '55 Ford Fairlane town sedan, Fordomatic, power steering $895. '57 Plymouth V8 with overdrive, 36,000 miles, $1135. '53 Ford Victoria with overdrive, '53 Olds Super 88 2-door, new cam shaft and lifters $465. '52 Chevy deluxe, 2-door, straight stick, new covers, new snow tires. Many others to choose from. Bud's Used Cars, 1200 Cornhusker. 2-4083. 29

1954 Pontiac, 4 door, hydramatic, R&H, power brakes, excellent condition. $650. 1835 So 24. -27

'53 Chev. 2-door. Good condition. Take over payments. 3-1910. 26

'52 Pontiac. Reasonable. Make offer. 4927 Walker. 2

'51 Stude Champion, good condition. $190. Good second car. Also 670x15 Chev. tire and wheel. 1501 Sioux. 3-6776. 27

1931 Model A coupe. Good shape. $150. 4-2060. 28

Trucks, Bodies, Trailers 104

ADAMS STREET MOTORS
3240 ADAMS
HAS APPROXIMATELY 10 OR 12 PICKUPS PRICED TO SELL.
OPEN SUNDAYS 2

Customized '49 Ford pickup, Chrysler engine. 2-3766 or 3-4774. 27

For sale—New 2-wheel trailer, just built. Julias Cooler, Blacksmith, Princeton, Nebraska. 27

New 1959 ½ ton pickup 6 cylinder. Special reduced price. Hickman Motors, Hickman, Neb. Phone 6902. 27

USED TRUCKS
MACK "Finest Service in Town" GMC
GAS OR DIESEL 19c
KINSEY TRUCK CO.
1610 Cornhusker 5-4351

'49 Chevrolet 1 ton, 8x10 grain box, and racks and hoist. Good all around. 1717 No 32. -5

'39 Chevy panel. '30 model A pickup. 5-9306 after 1pm. -26

½ ton GMC panel truck, new tires, reasonable. 6 hp Briggs-Stratton, 4 cycle gas engine, new. 6-2959. 3

1955 Ford ½ ton with panel body, standard transmission, 6 cylinder, new battery. Runs perfect. $445. Also several other low priced panels or ½ and ¾ ton pickups. BOB MERCER AUTO SALES, 48th & Y, 6-7452. 2c

Classified Display

Read the Quality Car Ads

Offered in the Classified Section by

MISLE Chevrolet
50th & O OPEN 9 'TIL 9 28c

Trucks, Bodies, Trailers 104

13½ ft. Omaha Standard combination truck box, with fold down sides. Used only 30 days. Phone Dunbar 2803 or write Carl Crouse, Dunbar, Nebraska. 26

Miscellaneous Automotive 106

600x16 in. wheels, tires, tubes. Good. Keith Pearson Motors. 2210 O. 28

Wanted Automotive, etc. 108

See Us Before You Sell Your Car
We Pay Top Prices
DeBROWN MOTORS 2c
17th & N 2-8075

Always he highest prices paid for junk cars 2-2013. 5

Want to buy junk cars. Ray Osman. 5-6437. 1210 Belmont. 2

Cash On The Spot
For good clean used cars
Reliable Auto Sales 10c
225 North 48th

Classified Display

SEE

1958 DESOTO Fireflite Convertible. Time's right for tops-down fun in this extra luxurious, fully equipped car. A See-Schulz . . . SAVE . . . Sure Buy.
$1385

1957 FORD V-8 Club Sedan. Immaculate 2-tone interior, excellent 2-tone brown paint, extra good tires. Plus radio and heater. One owner. See Schulz . . . SAVE . . . Fine buy.
$1445

1957 PLYMOUTH V-8 Club. Economical stick, with radio, heater, low mileage, excellent shape. Tires good, interior spotless. A See-Schulz . . . SAVE . . . Buy.
$1425

SCHULZ

1955 PLYMOUTH WAGON. Four doors for six passengers. V-8 engine with gas saving overdrive. All plastic interior; carpets on floor. A See-Schulz . . . SAVE . . . Buy.
$1180

1959 CHEVROLET Biscayne. Driven just a few miles by original owner who traded for a Triumph. Two doors, radio, heater, air conditioning, plastic seat covers. A See-Schulz-Save-Sure Buy.
$1995

1954 BUICK Special Club. We have two . . . one black, one grey. Your choice of Dynaflow or straight shift. Both local cars . . . had exceptional care. A See-Schulz-Save-Sure Buy.
$795

SAVE!

1959 DESOTO, 2-door hardtop. Loaded with equipment . . . fancy except for price. Before you buy a new car see this one. Save $800. A See-Schulz-SAVE-Sure Buy.
Save $$$

1958 IMPALA V-8. Stick and triple 2-barrel carbs. If you want lots of GO this car has it. Fine, clean, one owner, low mileage. A See-Schulz-SAVE-Sure Buy.
$2085

1958 PLYMOUTH V-8. Double four-barrel carbs. Jet black, exceptionally clean inside and out. WE sold it new so we know it's good. Come See this SCHULZ-SAVE-Sure Buy.
$1895

SCHULZ MOTOR SALES INC.
16th and P—DRIVE-IN
16th and O—SHOWROOM
OPEN EVENINGS Phone 2-5516 -26c

Classified Display

Bob Mercer Clean Car Auto Mart

90 DAY 4,000 MILE WARRANTY BOND EVERY CAR—REGARDLESS

1954 Ford
Station Wagon in deep blue with an interior cleaner than most sedans. This should beat twenty miles per gallon if good driving habits are followed.
$695

1953 Oldsmobile
Super 88 with a top made of fabric so it can be put down. She's a robin egg blue baby set up with power steering and brakes. You'll never be lonesome driving around in this one.
$495

1953 Chevrolet
Four-door sedan looking mighty nice in its ivory body and tomato red top. Has it all—radio, heater, Powerglide, tinted glass, whitewalls, and . . . quality.
$595

1951 Plymouth
Belvedere hardtop sport coupe, one of the sharpest body styles an older car could be. It seems to like being on our lot. We'll put a price on it but don't pay that much, 'cause we'll take lots less.
$295

1957 Oldsmobile
Luxury four-door sedan with power assists. Has deep metallic finish and quality you search for in a used car.
$1895

SEE MARV PRICE
9 AM to 9 PM

1957 Pontiac
Two-door hardtop with a rustic finish that's beautiful and genuine leather interior. Big car value at Chevrolet price.
$1695

1956 Oldsmobile
Four-door sedan that shows what tender care it has had. Its tan and ivory finish is new-car fresh and air conditioned at no extra cost.
$1595

1956 Ford
Fairlane four-door with deep pile carpets and Irishy two-tone finish. Sure a nice family sedan with Fordomatic and radio.
$1295

1955 Ford
Fairlane Victoria hardtop with complete all vinyl upholstery in turquoise and white. Has a $5 crinkle in the body but doesn't seem to show.
$995

1955 Pontiac
Convertible dressed in red, wearing black at the top to give a sharp contrast. It has four items power assisted and is sincerely a charming vehicle.
$1295

CLEAN CARS AND THE TRUTH ABOUT THEM
2-4148 1528 O -26c

Classified Display Classified Display

SAVE

TIME - TROUBLE - MONEY

See us for a Used Car that is thoroughly reconditioned and priced to sell.

1952 Chevrolet
Bel Air 2-door Hardtop. Powerglide, radio, heater.
$295

1953 Dodge
4-Door Sedan. V-8 motor, Automatic transmission.
$495

1955 Pontiac
2-Door Sedan. Hydra-Matic, Power Steering, low mileage. Clean inside and out.
$1195

1954 Chevrolet
Bel Air 4-door Sedan. Radio, heater, new tires. Perfect in every way.
$895

1954 Buick
Super 2-door Hardtop. Automatic transmission, Power steering & brakes. An outstanding car.
$995

1955 Plymouth
4-Door Sedan. Gleaming Black finish and extra clean interior. A value in its price class.
$995

1956 Buick
4-Door Riviera. Hydramatic, Power steering, electric seat and windows. For driving comfort at a low price, see this.
$1595

1959 Vauxhall
4-Door, Sedan. Radio, heater. For a real economy car that is packed with driving pleasure, try this.
$1795

UP TO 36 MONTHS TO PAY

YAX
Pontiac-Cadillac
Open evenings 'til 9:30
12th & Q 2-8153
26c

Classified Display Classified Display

WAREHOUSE CLEARANCE

This is a Clearance of All Brand New 1959 Larks by Studebaker. We Must Make Room for 1960 Models!
22 Brand New 1959 Larks by Studebaker—No Demonstrators! Every Car Reduced $350 to $800! Prices on Windows.

All Body Styles, All Colors, Including Hardtops, Station Wagons, 2 Door Sedans, 4 Door Sedans, 6 Cylinder or V8 Engines; Automatic, Overdrive or Straight Shifts.

Charming-est, chummy-est, penny-pincher in town ● costs less to operate ● marathon mileage on a jigger of gas ● parks on a postage stamp ● turns on a dime ● 3 feet shorter outside ● totes six adults easily.

ONLY 22 LEFT!

TERMS
$195 Down or Equity in Your Present Car. Your Present Car Need Not Be Paid For. No Payments 'til November. 15 Minute On-The-Spot Financing — No Red Tape!

Sample:
Brand New 1959 Larks in either 2-Door or 4-Door Sedans, Fresh Air Heater and Defroster, Undercoating, Electric Wipers, Oil Bath Air Cleaner, Turn Signals, Etc. Only . . . $1895 Full Price.

Stop in early while selection is best and pick your car from our warehouse . . .

PEP SINTON
1724 "O" Street Phone 7-3747
Ac

Classified Display Classified Display

OUR CARS ARE READY FOR
WINTER

ARE YOU?—COME IN NOW, FOR THE YEAR'S BEST DEAL ON ONE OF THESE FINE "WINTER READY" CARS

'57 Ford Del Rio Ranch Wagon, like new	$1795
'57 Chevrolet Bel Air V8 Hardtop—Choice (2)	
'57 Ford Custom 300 6—Overdrive—Nice one	$1395
'57 Buick Special Hardtop—Power	$1895
'57 Fairlane 500 Club Sedan—Power	$1595

BARGAIN BUY $1595
'57 Merc. Monterrey
Sedan - Beautiful. Was $1895—
SAVE $300.00

BARGAIN BUY $1095
'55 Bel Air Chevy
6 with a Stick - Nice. Was $1295—
SAVE $200.00

'56 Ford Fairlane Town Sed—Power—Air Cond.	$1495
'56 Chevrolet Del Ray V8 Tudor—Slick	$1395
'56 Mercury Custom Hardtop Coupe—Like New	$1495
'56 Ford Customline V8 Tudor—Stick	$1295
'56 Mercury Phaeton—Fire Engine Red	$1495
'54 Olds Super 88—Power—Like New	$1095
'54 Buick Century Sedan—Power—Overhauled	$ 895

We Want Your Trade-In—Financing to Suit

DOAN-ROSE
AUTO SALES
21st at P 2-6457 -28c

Classified Display Classified Display

MOTOR & TRANSMISSION OVERHAULS

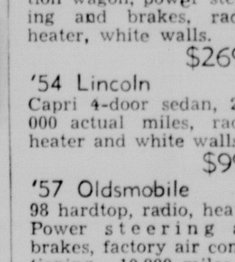

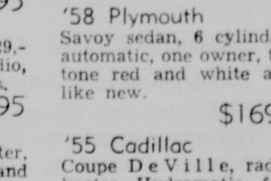

☆ Reasonable Prices
☆ Free Wrecker Service
☆ No Money Down
☆ 24 Months to Pay
☆ 1-Day Service in Most Cases
☆ Free Drive Car
☆ 90 Day or 12,000 Mile Guarantee

United Motor Exchange
Dial 2-4959
Under New Management at 1710 "O" Street 30c

Classified Display Classified Display

The 50-Yard Line

Is the choice spot to see a football game—And the choice spot to buy a really good used car is at Randolph Olds dependable used car lot. We've got everything, so come on down now and let us help you make your selection.

'58 Ford
Fairlane hardtop sedan, radio, heater, V8, Fordomatic.
$2150

'58 Mercury
9 passenger 4-door station wagon, power steering and brakes, radio, heater, white walls.
$2695

'54 Lincoln
Capri 4-door sedan, 29,000 actual miles, radio, heater and white walls.
$995

'57 Oldsmobile
98 hardtop, radio, heater, Power steering and brakes, factory air conditioning. 10,000 miles.
$2995

'58 Oldsmobile
Super 88 hardtop sedan, power steering and brakes, radio, heater and Hydramatic.
$2995

'55 Chevrolet
Convertible V8, Powerglide, white walls, radio and heater.
$1395

'55 Oldsmobile
88 2-door, radio, heater, Hydramatic and one owner.
$1295

'58 Plymouth
Savoy sedan, 6 cylinder, automatic, one owner, tutone red and white and like new.
$1695

'55 Cadillac
Coupe DeVille, radio, heater, Hydramatic, factory air conditioning, full power, one owner and perfect.
$2095

'59 Simca
4-door sedan, radio, heater, 9,000 miles. Like new.
$1495

Randolph Olds
DRIVE-IN LOT
21st & N 2-4451 28c

Classified Display Classified Display

LINCOLN'S FORD CENTER

SERVING 5 GREAT FRANCHISES
FORD—MERCURY—EDSEL—
LINCOLN—ENGLISH FORD LINE

'59 Volkswagon
MICRO-BUS LIKE NEW.
#8838 $2145

'59 Simca
4-DOOR. RADIO. HEATER. 7000 MILES.
#8876 $1295

'58 Plymouth
PLAZA 2-DOOR, 6 CYLINDER WITH OVERDRIVE.
#8843 $1295

'58 Plymouth
BELVEDERE 4-DOOR HARDTOP. LOADED.
#3736 $1795

'57 Imperial
CROWN 4-DOOR. POWER & AIR. SHARP.
#8881 $2145

'57 Lincoln
CAPRI COUPE. POWER.
#L-262 $2245

'56 Buick
SPECIAL CONVERTABLE. DYNAFLOW. NEW TOP. IT'S A HONEY.
#8879 $1145

'56 Buick
ROADMASTER. POWER & AIR. TRY IT. YOU'LL BUY IT.
#8607 $1295

'55 Ford
RANCH WAGON. BUCKSKIN TAN. OVERDRIVE.
#8877 $895

'55 Ford
9 PASSENGER WAGON WITH FORDAMATIC.
#8882 $1045

'54 Willys
AERO SEDAN. RUNS LIKE A TOP.
#8815 $345

'54 Buick
SPECIAL HARDTOP COUPE. SHARP.
#8850 $745

LINCOLN'S FORD CENTER
Truck Dept. Specials

'56 Chevrolet
½ Ton Pickup. Extra clean. Low miles.
$985

'58 Ford Thames
½ Ton Van, 8,000 miles. Like new.
$1550

'56 Ford
1 Ton with Duals, 10' folddown stock and grain body. Real clean.
$1295

'57 Ford
F-600 LWB. One owner. 2-speed with no motor.
$1445

'55 Ford
F-500 SWB, chassis and cab. A-1 buy at this price.
$1045

'49 Chevrolet
1½ Ton with 13½ stock and grain body. Ready to go.
$595

STOP AND SHOP
Many Other Car & Truck Values

O'SHEA-ROGERS MORROW MOTORS
14th & M Open Eves. Til 9:00 PM 2-2858 28c

Classified Display

De Brown '58 Chevrolet

This is a solid black 6 cylinder deluxe 2-door sedan. It is equipped with a standard transmission, radio and heater. This is a one owner local low mileage car and it is in top condition. Buy this car and be a satisfied customer.

$1495

De Brown '57 Plymouth

This is a tutone blue Belvedere sedan. It is equipped with an automatic transmission, radio, heater and excellent tires. This is a local owned new car trade-in with a sparkling original paint finish and a beautiful matching blue interior. This car is mechanically perfect and sells for the low price of . . .

$1395

De Brown '57 Rambler

This is a solid pastel green American 4-door sedan. It has a 6 cylinder engine and it is equipped with a standard transmission, radio, heater and excellent tires. This car has a spotless original paint finish and a flawlessly clean interior. If you drive this car you will buy it! Only . . .

$1195

De Brown '55 Packard

This is a tutone black and white "400" 2-door hardtop which is the finest series made by Packard in 1955. It is equipped with an automatic transmission, power steering, power brakes, radio, heater and white wall tires. If you would like a luxurious car at a large savings see this one for . . .

$995

De Brown '56 Plymouth

This is a tutone red and white Belvedere 4-door sedan. It is equipped with an automatic transmission, radio, heater and new seat covers. This is a clean car inside and out and it really drives well. You cannot beat the price.

$895

De Brown '55 Chevrolet

This is a tutone green and white 210 series 2-door sedan. It has a 6 cylinder engine and it is equipped with a standard transmission, radio and heater. This is a truly nice car in every way and it is mechanically perfect.

$895

De Brown
Chrysler, Imperial and Dodge
OPEN EVENINGS
17th & N Dial 2-8075 -28c

Team Works To Get Data On Interstate

A 10-man state and federal team is now working along the Platte River between Grand Island and Kearney to establish ground control points for aerial photos which were taken for the Interstate Highway.

The team is made up of seven men from the State Highway Department and three from the U.S. Coast and Geodetic Survey.

State Engineer Roy Cochran emphasized the work "has nothing to do with whether we will use one side or the other" of the river for the Interstate Highway.

Deputy State Engineer Henry Schlitt explained the work was being done in a 50-mile strip to establish a network of points so that the horizontal location and elevation of the points is known.

To Get Engineering Data

Its purpose is to develop engineering data, he said. The work will locate and Orient points with points shown on aerial photographs so distance between the points can be measured accurately.

The project will take about three to four months, he said. The U.S. Coast and Geodetic Survey team is along to observe that the state methods measure to accuracy standards set by the survey.

After the work is completed it will be published and become part of the survey's permanent records and may be used for many things, such as mapping, Schlitt said.

Brand Renewal Date Announced

Notices will be mailed Oct. 1 to about 18,000 livestock brand owners who must renew them for the next four years. Secretary of State Frank Marsh announced Friday.

Only brand owners whose names begin with letters A through K must renew this year, Marsh said. Owners with names beginning L through Z will be asked to renew brands in 1961.

Marsh said the renewal date was set to start a new phasing time—renewing half 38,000 brands every two years instead of all every four years — in order to increase the efficiency of his office.

Each of the brands must be sketched on records by hand "even in this machine age," Marsh said.

A brand may be allowed to expire if the office receives no response from the owner, Marsh said.

China To See Ballet

Moscow (UPI) — The Bolshoi Ballet Co. and orchestra — 195 persons in all — took off for Peiping for a series of performances in Communist China, the news agency Tass reported. The troupe will return to Moscow Nov. 10.

Just Arrived
HOLLAND BULBS
Ready to Plant
"Open Every Sunday"
Haggerty's
FINEST IMPORTS
PLANT BULBS NOW!
75c Dozen and up
• Crocus
• Scilla
• Grape Hyacinth
Landscape Nursery
2600 So. 48th 4-2615

CARMICHAEL

Still A Bargain

Buenos Aires (AP)—The government-owned telephone company has raised the public call toll from 50 centavos (three-fifths of a cent) to 1 peso (11/5 cents). Public transport services went from 50 centavos to 1 peso per ride earlier this year.

Anderson Hardware
In Havelock
Less than 10 to 20 minutes drive from anywhere in Lincoln.
Will Give You
$35.00
Trade In
FOR YOUR OLD WASHER
Regardless of Make or Condition
ON THIS
Porcelain Tub
SPEED QUEEN
America's Finest Wringer Washer

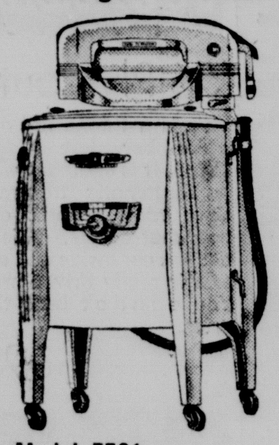

Model F701
Porcelain Tub $154.95
Your Old Washer .. 35.00
You Pay Only $119.95
NO DOWN PAYMENT
As Long as 24 months to pay
We Give S.H. Green Stamps
Free Delivery—Any Place in Lancaster County
Plenty of Free Parking
Just a few steps from our store.
ANDERSON HARDWARE
Open Thurs. & Sat. Nights
Victor Anderson, Pres.
Bill Peterson, Mgr.
6200 Havelock Avenue

State Exams Set By Merit Council

The State Merit System Council announced Friday that statewide examinations will be given Oct. 24 for positions in the Departments of Health, Public Welfare and Division of Employment Security.

The council said many of the jobs available are in local offices of these agencies scattered throughout the state.

Jobs available include clerical and some technical and professional positions such as case workers and county directors in public welfare.

Examinations will be given at places which are most convenient to applicants.

Applications for the examination must be in the merit system office by Oct. 12.

Auburn Church Files Incorporation Papers

Articles of incorporation have been filed by the Auburn Church of Christ in Auburn, the Nebraska secretary of state's office reported Friday.

Incorporators are Fred A. Obermeyer, Wilson McLain, Fred H. Haley and Elmer L. Berg, all of Auburn. It is a non-profit association hence will issue no capital stock.

Other filings:

School and Parish Teaching Aids, Inc., Omaha; Rev. Robert E. Southard, Rev. Joseph Suneg, Marie W. O'Meara, Wilda Woodbury and Arthur J. Whalen, all of Omaha; non-profit.

Lusche-Robak, Inc., Columbus, insurance and real estate; John W. Lusche, B. T. Friedrichsen, Cleo F. Robak, all of Columbus; $100,000.

Gold's OF NEBRASKA

Gold's Birthday Club

Happy Birthday to The Following Members Who Observe Their Birthdays This Week.

Wendy Foreman	8
Nora Bolt	10
Michael Bolt	8
Karen Johnson	10
Pat Woodward	13
James Moock	7
Robert A. Frohling	10
Laura Jean Bade	7
Rimmie Aller	11
Allan Anderson	11
Gregory Boushard	11
Caroline Draffin	13
Karen Johnson	13
Judy Latshaw	11
Steven Saunders	9
Linda Lee Taylor	11
Jack Vawter	13
Mary Voyles	9
Rebecca Watts	12
Jim Aegerter	7
Judy Kay Allen	12
Sharon Rose Clark	7
Kathy Ledwith	11
Ester Munoy	9
Sheldon Otto	12
Laura Lee Phillips	13
D'Anne Potts	13
Glen Williford	11
Nancy Adamson	9
Gail Andrews	6
Susan Burge	13
Chris Eversole	10
Robert A. Frohling	10
Travis Gray	12
Jeannie Howard	13
Roxie Ann Miller	12
Susan Nichols	11
Roxanne Ossenkap	10
Stephen Penaluna	11
Katherine Sherwood	10
Rose Mary Baker	13
Mary Cunningham	8
David Dell	10
Steven Franks	10
Kathyrn Jackman	13
John Kincaid	10
Gary Morgan	13
Linda Radenslaben	12
Dennis Schafer	11
Linda Ager	9
Vernon Blaett	8
David Leslie Lear	11
Wayne Lindholm	13
Susan McDermott	7
Jms McMaster	11
Dennis Steeby	12
Steve Chandler	13
Dennise Crounse	10
Bruce Extrun	10
Tommy Deitemeier	9
Doris Finley	12
Marilyn Franson	13
Raybn Hansen	8
Lorie Hanson	9
Daniel Kapke	9
Jeff Munnis	7
Nancy J. Neujahr	10
Gary L. Taylor	12
Sarah Wiskirchen	10
Jacque Baade	12
Becky Beams	10
Barbara Benton	9
Sylvia Day	7
Carl Hallgren	8
Timmy Magers	11
Roger Allen Stark	12

The above children are invited to attend Gold's weekly birthday party at 2 p.m. Saturday, September 26th. After the party they will be guests at the Lincoln Theatre.

Go Huskers
PUSH THE "GOPHERS" INTO THEIR HOLES!

Gold's OF NEBRASKA

If ever you saw an exciting sportcoat and slack event . . . this is it! A twosome at a savings!
• REGULARLY 29.95 to 35.00 SPORTCOATS
Regular and midweights in current fall styles and colors. Three button conventional cut with single back vent. Assortment includes: stripes, shadow stripes, shadow plaids and other new fall patterns.
• REGULARLY 13.95 COORDINATING SLACKS
Expertly tailored for perfect fit, featuring shape retention qualities for a fresh look all day long. New fall tones especially designed to coordinate with the sportcoats. Grays, charcoals, and browns.
A SPORT COAT & COORDINATING SLACKS . . . BOTH FOR ONLY
34.88
GOLD'S Men's Sportswear . . . Balcony

McGREGOR SOFT, LUXURIOUS SHAGLINE SPORTS CARDIGAN
A handsome new 5-button style with bell sleeves, two pockets. A winter warm blend of 75% lambswool and 25% orlon in a raft of rich accent colors: burnished brown, slate, blue or red. 34-46. 10.95
GOLD'S Men's Store . . . Street Floor

TWO-TONED "GAMEBIRD" FASHIONED BY DOBBS
A sporting hat for the sporting personality. Express your personality in a hat, especially Dobbs. Two-tone coloring in a rugged, ribbed 1⅞" brim and band. Gray or brown. 15.00
GOLD'S Men's Hats . . . Balcony

Gold's OF NEBRASKA
Saturday Luncheon Feature
Serving Hours: 11:00 to 5:00
One-fourth Fried Spring Chicken—Chicken Gravy. ..... 60¢
GOLD'S Cafeteria . . . Second Floor
PASTRY SHOP FEATURE
German Chocolate Cake
5" 85c
7" 1.50
8" 2.25
7" Square 2.25
GOLD'S Food Basket . . . 10th and N
HOUR Sales
9:30 TO 10:30 A.M.
SATURDAY
No phone orders, mail orders, deliveries or layaways on the following Hour Sale items, please. Limited quantities . . . broken sizes.
Chocolate Candy
(40 lbs.) Odds and ends of boxed chocoate candies. Stock up now. Formerly 3.25-1.45 lb. ..... ½ off
GOLD'S Candies . . . Street Floor
Lanolin Soap
(912) Bulk lanolin soap in regular size bars. Apple-blossom fragrance. . . . bar 5¢
GOLD'S Cosmetics . . . Street Floor
Cotton Thread
(30 doz.) Mercerized cotton thread in 425 yd. spools. Sizes 40, 50, 60. White only ..... 19¢
GOLD'S Notions . . . Street Floor
Play Outfits
(58) Western style U. S. Marshall play outfits with hats, belts, etc., in a set ..... 50¢
GOLD'S Stationery . . . Street Floor
Odd Lot Neckwear
(100) Various handkerchiefs and neckwear now at remarkable savings. Buy and save now! ..... 10¢
GOLD'S Neckwear . . . Street Floor
Men's Cotton Sox
(360) Cotton sport sox with reinforced heels, toes. Argyles, panels and patterns. 3 pairs 1.00
GOLD'S Men's Store . . . Street Floor
Lid Covers
(200) Cotton stripe toilet lid covers in various colors with white. Standard size. ..... 27¢
GOLD'S Domestics . . . Third Floor
Suede Cloth
(250 yds.) Ideal for shirts or robes. Nice selection of patterns and colors. 36" wide. .....yd. 25¢
GOLD'S Yard Goods . . . Third Floor
Quadriga Percales
(500 yds.) Perfect for housedresses, aprons, shirts and many other uses. 36" wide. .....yd. 25¢
GOLD'S Yard Goods . . . Third Floor
Shopping Bags
(100) Large size plastic shopping bags to hold all your purchases. Heavy duty. ..... 39¢
GOLD'S Housewares . . . Third Floor
Bamboo Shades
(80) A selection of bamboo porch shades in limited sizes. Save now for use next summer! ..... 55¢
GOLD'S Draperies . . . Fourth Floor
Semi-Gloss Paint
(17 Gal.) Light gray only. Ideal for walls, woodwork. .....gal. 2.99
GOLD'S Paints . . . Fourth Floor
Children's Wear
(100) Includes shorts, sunsuits, baby doll pajamas. Cotton. Sanforized. Some irregulars. ..... 10¢
GOLD'S Basement . . . Children's Wear
Women's Dresses
(85) Irregulars in an assorted group of cottons and percales. Broken sizes. ..... 99¢
GOLD'S Basement . . . Dresses
Boys' Wearables
(39) Irregulars in boys' sweatshirts, jeans and shirts. Broken sizes. Save now! ..... 77¢
GOLD'S Basement . . . Boys' Wear
Skinless Wieners
(300 lbs.) Cudahy's skinless kieners wropped in cellophane. Stock up now! 1 lb. packages ..... 49¢
GOLD'S Food Basket . . . 10th and N
Canned Apricots
(720) Hunt's whole unpeeled apricots in heavy syrup. #2½ cans. Limit 8 per customer. ..... 4 for 99¢
GOLD'S Food Basket . . . 10th and N
Spaghetti-Meat Balls
(300) Chef Boy-Ar-Dee Spaghetti and meat balls. For delicious Italian style meals. 15½-oz. can. ..... 2 for 47¢
GOLD'S Food Basket . . . 10th and N
Instant Dry Milk
(120) Sanalac Nonfat Dry Milk in 2 lb. 6 oz. boxes. (makes 12 quarts). Limit 2 boxes ..... 75¢
GOLD'S Food Basket . . . 10th and N